LE DIABLE

Digitized by the Internet Archive
in 2013

http://archive.org/details/dial1948fram

ARCHIVES
Framingham State College
Framingham, Massachusetts

SHADOWING YOU WITH

THE 1948 dial

STATE TEACHERS COLLEGE

FRAMINGHAM, MASSACHUSETTS

FOREWORD

Our yearbook, the **Dial** derives its name from the sundial located in front of May Hall. While that dial reflects the rays of the sun, this **Dial** reflects the activities of the students and faculty on the "Hill." One dial shows the passing time; the other **Dial** records what has come to pass in that time.

The **Dial** of 1948 is a complete review of the events of the past year, plus earlier memories for the seniors who have, at long last, reached certain goals — to become teachers, dietitians, or home-makers.

The Seniors have completed their life at Framingham, the underclassmen will continue. We have all taken part in Freshmen Initiation, May Day, Harvard-Yale Weekend, proms and dances, Stunt Night, Glee Club Concerts, and a multitude of other activities here on the "Hill." We have all come to realize the importance of democratic living; we have learned to live together, to play together, to cooperate, and to share successfully.

Here is a book of memories, a picture of your life at Framingham! We proudly present to you the **Dial** of 1948.

We Dedicate Our Dial

LOUIE G. RAMSDELL

As a teacher, Miss Ramsdell has won high honor and respect in the scholastic world; as a person, she has won the esteem of all who know her. No one was ever more deserving of such tributes, and to those who know her best few words hold a deep and significant meaning.

It is with the most sincere appreciation that we dedicate our 1948 **Dial** to Miss Ramsdell. During her years in the world of Framingham State Teachers College, Miss Ramsdell has taken a personal interest in her students, and thus been both an instructor and a helper. With her students she has shared her appreciation and love of beauty and nature.

She has taught psychology and geography and recently received a full professorship in recognition and appreciation of her responsibility and accomplishment in directing the elementary department of Framingham State Teachers College.

LINWOOD L. WORKMAN

We shall always have fond memories of Mr. Workman; we shall remember his humor, common sense, and wisdom. Mr. Workman has been our friend, counsellor, advisor, and our "Uncle Dudley" here at Framingham. Thank you, Mr. Workman; with this 1948 **Dial** we express our sincere appreciation for your contributions to our life here on the "Hill."

Mr. Workman has spent his lifetime searching for beauty which he might share with those fortunate enough to come in contact with him. We have been so favored. He has made a lasting imprint on our lives and we hope that we may share with others what he has so generously shared with us.

As a teacher, Mr. Workman has taught several subjects, among them sociology and economics. He also has been college registrar for many years.

MISS LARNED — Our friend and teacher as well as dean of our college. Your sympathy and guidance have been welcomed by all of us. Your sincere interest in each of us, your kindliness and readiness in helping us to solve our many student problems we gratefully acknowledge. For the aid and counsel which you have so generously given, we now express our thanks.

PRESIDENT O'CONNOR — We shall remember with appreciation and gratitude your encouragement and guidance during our four years at Framingham. You have generously shared with us your keen philosophy, your devotion to our college, and your deep love of beauty as expressed in your vast repertoire of poetry. For these and for many other things you have done to help us along the way, we thank you.

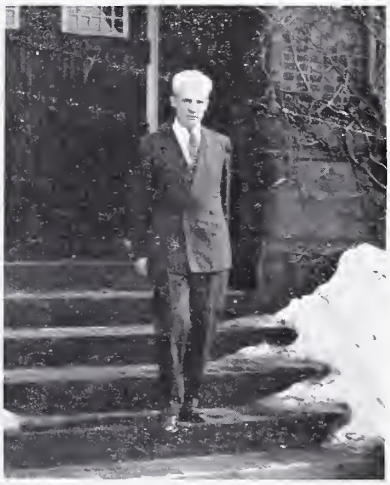

FACULTY

THE TEACHERS
IMPROVED
CLASS BOOK

ART

DAVID BERGER

RUTH R. HERRING

DAVID BERGER, B.S.
368 Longwood Avenue, Boston
Art

RUTH R. HERRING, B.A., M.A.
45 Rochester Road, Newton
Art Education

MAUDE B. GERRITSON, B.S., M.A.
9 Church Street, Framingham
English

GRACE V. ROWLAND, B.S., M.Ed.
46 Pearl Street, Hyannis
Literature, Reading Methods

MARJORIE SPARROW, A.B., M.A.
1140 Boylston Street, Chestnut Hill
English Literature, English Composition

ENGLISH

MAUDE B. GERRITSON

GRACE V. ROWLAND

MARJORIE SPARROW

CLOTHING

ANNA M. BILLA

MURIEL C. BUCKLEY

ALICE JOHNSON

ANNA M. BILLA, B.S.
39 Eutaw Street, Lawrence
Clothing, Textiles

MURIEL CABOT BUCKLEY, B.S., M.S.
11 Orchard Street, Belmont
Elementary Clothing, Appreciation and Economics of Clothing

MADELINE E. MONROE

ALICE C. ERICKSON JOHNSON
15 Forestdale Road, Worcester
Dressmaking, Education, Training School

MADELINE E. MONROE, B.S., M.A.
885 Massachusetts Avenue, Cambridge
Senior Dressmaking, Children's Clothing, Household Arts

FRENCH

DOROTHY LARNED

DOROTHY LARNED, A.B., M.A., M.ED.
149 Highland Avenue, Winchester
French, Ethics, Dean of Women

GEOGRAPHY

LOUIE G. RAMSDELL

LOUIE G. RAMSDELL, Ph.B., M.S.
9 Church Street, Framingham
Head of Elementary Department, Geography

SARA M. ARMSTRONG, A.B., A.M.
10 State Street, Framingham
Psychology, Ed. Measurements

LUCILLE G. FRENCH, B.S., M.A.
50 Jackson Road, West Medford
Head of Household Arts Department,
Household Arts Education

EDUCATION

SARAH M. ARMSTRONG

MARGARET J. WALKER, B.S. in ED., ED.M.
59 Henry Street, Framingham
Arithmetic Methods, Education, Problems of
Teaching and Management

LINWOOD L. WORKMAN, A.B., ED.M.
17 Church Street, Framingham
Sociology, Economics, Child Development,
Registrar

LUCILLE G. FRENCH

MARGARET WALKER

LINWOOD WORKMAN

BEATRICE ARRAND

LURA CUSHMAN

CORINNE L. HALL

BEATRICE ARRAND, B.S.
308 Boston Ave., Medford
Household Management

LURA OAKES CUSHMAN, B.S.
The Anchorage, Duxbury, Mass.
Foods

CORINNE L. HALL, A.B., M.A.
101 State Street, Framingham
Household Management, Student Teaching

LOU LOMBARD, B.S.
68 Woodridge Avenue, Silver Springs, Maryland
Home Management, Student Teaching Supervision,
Vocational Household Arts

ELIZABETH C. MacMILLAN, B.S., M.A.
75 Maynard Road, Framingham
School Lunchroom Management, Home
Management

LOU LOMBARD

ELIZABETH C. MacMILLAN

J. HESTER RUST

J. HESTER RUST, B.S., Ed.M.
102 School Street, Manchester
Foods

MAY TURNER, B.S., M.A.
75 Maynard Road, Framingham
Foods

ELEANOR F. CHASE, B.S., M.S., Ph.D.
45 Highland Street, Amesbury
Chemistry

MAY TURNER

STUART B. FOSTER, B.S., A.M., Ph.D.
1 Maynard Road, Framingham
Chemistry

EDWIN J. HAERTL, B.S., A.M., Ph.D.
53 Higgins Road, Framingham
General Biology, Advanced Biology, Anatomy and Physiology, Microbiology

SCIENCE

ELEANOR F. CHASE

STUART B. FOSTER

EDWIN J. HAERTL

EMMA A. HUNT

GEORGE KENNY

DEBORAH M. RUSSELL

HISTORY

EMMA A. HUNT, A.B., M.A.
30 Henry Street, Framingham
School Health Education, Physiology, Hygiene, Family Finance, Physical Science

GEORGE A. KENNY, Ph.B., M.S.
118 State Street, Framingham
Anatomy, Physiology, Physical Science, Household Physics

DEBORAH M. RUSSELL, B.S., M.A.
Framingham Center
Chemistry, Nutrition, Experimental Foods, Dietetics

GLADYS F. PRATT, B.A., M.A.
9 Spring Street, Westfield
Librarian, American History

MIRIAM A. RILEY, A.B., M.A.
591 Wilder Street, Lowell
History of Civilization, Intro. to Modern Problems, Methods of teaching Social Studies, World History since 1870

GLADYS F. PRATT

MIRIAM A. RILEY

PHYSICAL EDUCATION

GRACE CONLEY

GRACE V. CONLEY, B.S., Ed.M.
430 Commonwealth Avenue, Newton Center
Physical Education, Speech

BERNICE W. TAYLOR, B.S., M.A., A.M.
271 Franklin Street, Framingham
Physical Education

BERNICE W. TAYLOR

EDWARD F. GILDAY, B.S., M.A.
Oak Crest Drive, Framingham
Music

MARIE P. MAHONEY, B.S., M.A.
18 Sturgis Street, Worcester
Assistant Librarian

D. FRANCIS HARRIGAN, JR., B.S.
2 Margaret Road, Peabody
Handwriting

MUSIC

EDWARD F. GILDAY

LIBRARY

MARIE P. MAHONEY

HANDWRITING

D. FRANCIS HARRIGAN

INSTITUTIONAL MANAGEMENT

OFFICE FORCE

LORETTA HALEY

FLORA M. JOHNSON

MRS. CORSON

LORETTA HALEY, B.S. in Ed.
156 Statford Street, West Roxbury
Dietitian, Institutional Management

FLORA M. JOHNSON
21 Turner Street, Newtonville
Matron, Horace Mann Hall

MRS. CHARLOTTE CORSON
Junior Clerk

MRS. HELEN GROWS
561 Franklin Street, Framingham
Secretary to the President

MILDRED J. IVASKA, B.BA.
87 Prichard Avenue, Somerville
Treasurer

HAZEL P. TAYLOR, R.N.
Horace Mann Hall
Nursing Arts

HELEN LOUISE FOX
House Mother, Assistant Matron,
Peirce Hall

MRS. HELEN GROWS

HAZEL P. TAYLOR

MILDRED J. IVASKA

JONATHAN MAYNARD SCHOOL

LENA CUSHING, B.S., M.A.
271 Edmands Road, Framingham
Principal

MARY L. CAUNT
83 Brown Street, Weston
Grade 7

FLORENCE W. COOK
5 Church Street, Framingham
Grade 1

The Jonathan Maynard School is the training school for the elementary and most of the household arts students.

It is here that we, as juniors, receive our first practical introduction to teaching. Under the expert supervision of the Jonathan Maynard faculty we acquired an abundance of knowledge and experiences which we will always find useful.

B. HAZEL DAVIS
140 Union Avenue, Framingham
Grades 2 and 3

RUTH S. DENNETT
55 Main Street, Framingham
Grades 4 and 5

MARY J. DONAHUE, B.S.Ed.
47 Clark Street, Framingham
Grades 1 and 2

BERTHA HALL, B.S.Ed.
5 Boyden Street, Worcester
Grade 7

ALICE E. JOYCE
208 Pleasant Street, Framingham
Grade 8

MARY P. LONG
15 Reynolds Avenue, Natick
Grades 5 and 6

MARGUERITE F. MARSHALL
67 Pleasant Street, Holliston
Grade 3

LOUISE F. THATCHER
15 Acton Street, Wollaston
Grade 4

ROBINETTE WARD
355 Brook Street, Framingham
Grade 6

CLASSES

48
The Teaching of Homemaking
SOCIOLOGY
A STUDY OF SOCIETY AND CULTURE

The Shadow Falls

E. Coleman, N. Cooney, A. Shepard, J. Muise, Miss Conley

On the FRESHMEN

The freshmen arrived — but not without some trepidation. They were soon reassured when welcomed by Cathy Burke, Student Government President, and their sophomore, junior, or senior sisters. Alas! then came Freshmen Initiation, and after withstanding this ordeal they settled down to hard work. Soon they discovered the many campus activities offered here, and taking part wholeheartedly, began to enjoy their freshman year. The year was crowded with study, interspersed with laughter and fun. With true Framingham spirit, the freshmen survived their first year on the "Hill."

D. Doyle, N. McCaffrey, A. Couming, B. Chase

On the SOPHOMORES

The sophomores came back again — to another year of classes, but also to a year of meeting the new freshmen and enjoying their initiation. Enjoying it more, because for the first time, the sophomores also had freshmen sisters. May Day was the high point of their year; all the "Sophs" worked hard and were rewarded by a beautiful day. Harvard-Yale Weekend, Freshmen-Sophomore picnic, Stunt Night, and the various college dances made their second year at Framingham a year to remember.

A. Delaney, B. Raymond, J. Lassone, J. Borden

On the JUNIORS

There were many tasks to be accomplished by the Juniors during their third year — student teaching for all, work in the Voc. House, history units, and exams, to mention a few. But the work was offset by a happy Junior Weekend and the much anticipated Junior Prom. Junior Year was a full year, a breathless one; but next year the Juniors will be Seniors!

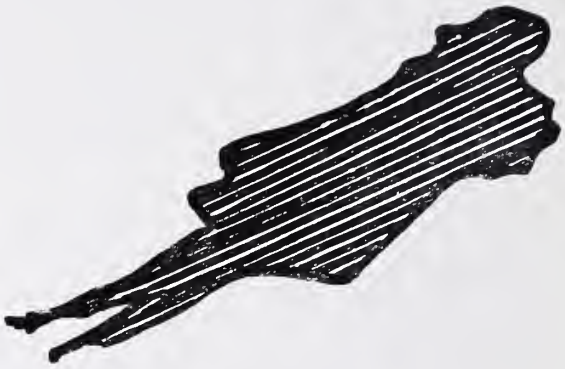

It rests on

The

SENIORS

President	P. Williams
Vice President	M. Loughlin
Secretary	J. Richardson
Treasurer	S. Saulnier
Advisor	Mr. Kenny

Estelle J. Abrams
"Cookie"
give me the check

Barbara Helen Ammidown
"B. A."
a cheery good morning

Edna F. Barmby
"Bambi"
A.A.'s champ

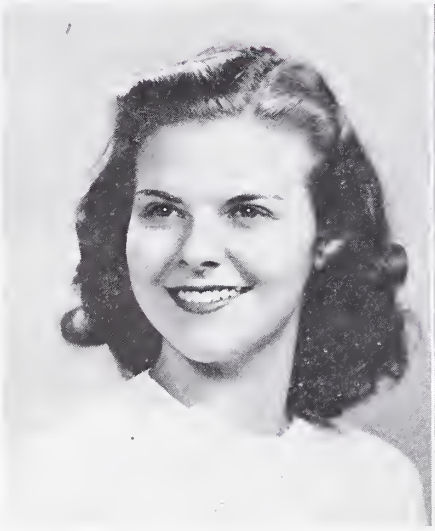

Geraldine M. Beaudry
"Gerry"
she's lovely

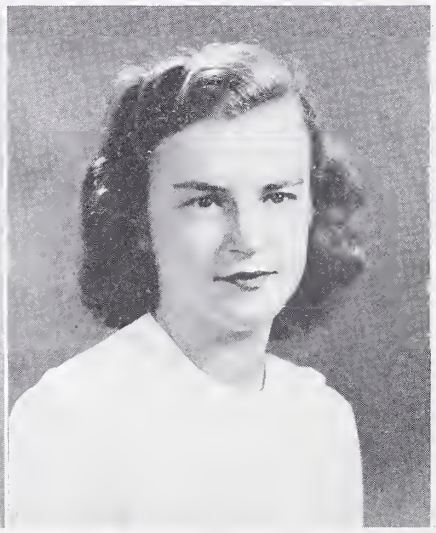

Marion E. Borden
a friendly smile

Roxane C. Boyer
"Roxy"
little Miss Prim

Marie E. Buckley
"Buck"
flashing smile

Catherine A. Burke
"Cathy"
wit of the Irish

Joan Burke
"Burkie"
bundle of fun

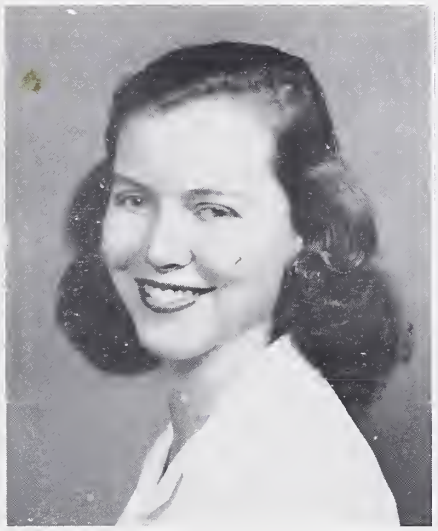

Marie Burlingame
"Marie"
tops in talent

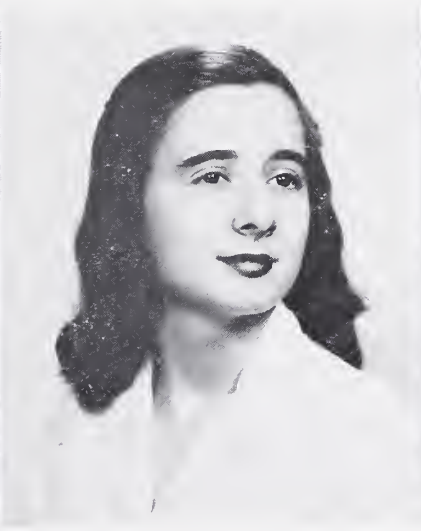

Genevieve Cantalupi
"Petty"
petite

Janet C. Chambers
"Jan"
Miss Efficiency

Marjorie T. F. Chin
"Margie"
Oriental talent

Elizabeth A. Clancy
"Betty"
tall and stately

Carmella Clemente
"Cam"
don't you ever sleep

Doris Cochrane
"Corp"
a blithe spirit

Jane F. Cody
"Kizo"
happy gal

Mary A. Conboy
"Chickie"
always a question

Phyllis Connell
"Phyl"
sweet sophistication

Elaine M. Connifey
Helping hand

Carolyn Crowell
Horace Mann Meteorologist

Marion Noonan Devlin
cheery chatter

Terese Dillon Murphy
"Terry"
sweetness itself

Louisa A. Donahue
"L. A. D."
science—with a reason

Barbara J. Dowd
"Rowdy"
fashion figure

Hazel Eames
live wire

Joy Edson
"Rabbit"
Joy to the world

Priscilla E. Edwards
"Prill"
seamstress superb?

Jean Frances Faulkner
sweet and lovely

Alice Ruth Fazio
"Al"
success in science

Elizabeth J. Fitzgerald
"Fitzy"
poise to perfection

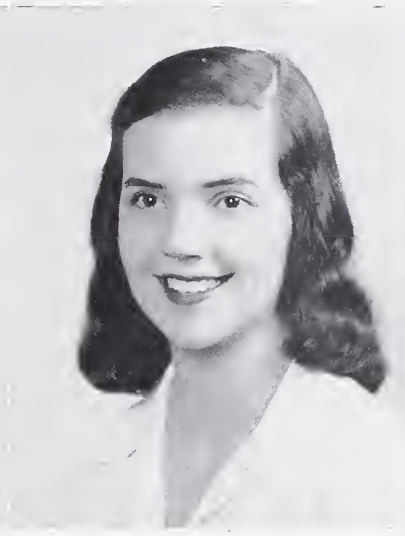

Madeline J. Flynn
"Mal"
a barrel of fun

Patricia Anne Foley
"Buttons"
vim, vigor, and Foley

Mary E. Forbes
"Forbsie"
morning sleeper

Eleanor I. French
"Frenchie"
T.N.T.

Joanne M. Garbarino
quiet and unaffected

Ruth E. Gilbert
"Scottie"
gifted Gilbert!

Florence L. Gilboy
"Flo"
small town—big heart

Anne M. Gildea
"Gilda"
good things—small Packages

Doris M. Granger
Holy Cross booster

Rose B. Grasso
"Rose B."
everybody's pal

Barbara Guinan
"Barb"
casual kid

Dorothy A. Guiney
"Dottie"
off to Worcester?

Virginia M. Halpin
"Ginny"
atomic energy

Ruth E. Hand
"Ruthie"
here today?

Mary L. Hanifin
"Lou"
spells glamour

Alma F. Harris
"Al"
"helpful Harry"

Audrey R. Huff
"Audge"
huff, puff!

Desire Ash Kent
"Dez"
creative craftsman

Barbara R. Kiernan
"Barb"
striking individualism

Barbara L. Kohrs
"Barbie"
Worcester bound

Vivian T. LaCroix
"Viv"
summers and sambas

Margaret H. Leary
"Marg"
hostess to behold

Margaret M. Leary
"Marg"
here, there

Esther B. Levie
"Hasta La Vista"

Marjorie Lord
"Margie"
wit and wisdom

Marie E. Loughlin
"Maisie"
perpetual motion

Mary Lou MacDonald
"Mac"
heart of the "Y"

Jeanne Mahan
dance, ballerina

Jean E. Mahoney
blonde beauty

Jeanne C. Marino
"Jen"
nifty knitter

Aloyse T. Martin
"Corky"
vivacious, versatile

Mary E. McCann
"Marybeth"
class spirit girl

Virginia M. McCauley
"Ginny"
stage! makeup! footlights!

Juanita McCoy
the real McCoy

Mary J. McGillivray
"McGill"
Chanteuse!

Madeline M. Monahan
"Mad"
lights! camera! smile!

Dorcas Montgomery
Via North Adams

R. Lea Morneau
"Jiminy"
thimble, paints, wit

Eleanor L. Nager
"Ellie"
N. Y. commuter

Jane Nagle
"Jane"
fun first

Thalia Nicholas
"Nicky"
feminine fashionist

Doris M. Nilson
"Do"
formula for fun

Mary Margaret Noyes
hidden humor

Ann P. O'Brien
"A. O. B."
belle of the ball

Martha L. O'Brien
"Tookey"
twinkling eyes

Mary T. O'Neil
"Terry"
remember that summer?

Clarice E. Orff
"Rusty"
strictly smooth

Muriel O. Powers
"Muzzy"
always helpful

Joan Curley Proctor
"Curley"
happy-go-lucky

Prudence A. Pyle
"Prudy"
mail call

Barbara H. Reid
"Barb"
Scottish Lassie

Jeanne C. Richardson
"Jeannie"
cat-nap specialist

Eileen Ross
"Rizoss"
contagious laughter

Solange Saulnier
"So"
bulletin board bug

Gene C. Sharples
"Gene"
early morning correspondent

Anna F. Sheehan
Voc's Commuting comrade

Clare A. Sheehan
"Cas"
wisdom and wit

Dorothy A. Sherry
"Dottie"
smooth and sentimental

Marianne L. Simpson
"Simp"
gal from Maine

Rose S. Sliby
"Slib"
straightforward gal

Barbara P. Smith
"Barb"
personality plus

Helen S. Stomi
a Trojan of education

Irene C. Szlyk
"Slicky"
willing worker

Helen M. Tieuli
"Lynn"
bubbling over

Mae R. Truvedson
"Maisie"
red haired Maisie

Elizabeth C. Wade
"Libby"
always in mischief

Patricia A. Williams
"Pat"
one of the best

Patricia N. Wood
"Pat"
just because you're you

Engaged

Miss Geraldine M. Beaudry . . . . . Mr. Bradford L. Smith

Miss Roxana C. Boyer . . . . . Mr. Millard C. Osgood

Miss Janet L. Chambers . . . . . Mr. Perry W. Fogg

Miss Barbara J. Dowd . . . . . Mr. Richard J. Higgins

Miss Joy Edson . . . . . Mr. Robert A. Crocker

Miss Esther B. Levie . . . . . Mr. William J. MacInnis Jr.

Miss R. Lea Morneau . . . . . Mr. Gerald F. Crowley

Miss Jane R. Nagle . . . . . Mr. Matthew B. Harrington

Miss Mary Elizabeth McCann . . . . Mr. Robert F. Pomeroy

Miss Ann O'Brien . . . . . Mr. Frank Finigan

Miss Martha O'Brien . . . . . Mr. Herbert Clark

Miss Gene Sharples . . . . . Mr. Richard M. Tinglof

Miss Barbara P. Smith . . . . . Mr. Clyde C. Palmer

Miss Helen M. Tieuli . . . . . Mr. Robert E. Enman

Miss Anne Wheeler . . . . . Mr. William F. Newman

Miss Solange Saulnier . . . . . Mr. William Sullivan

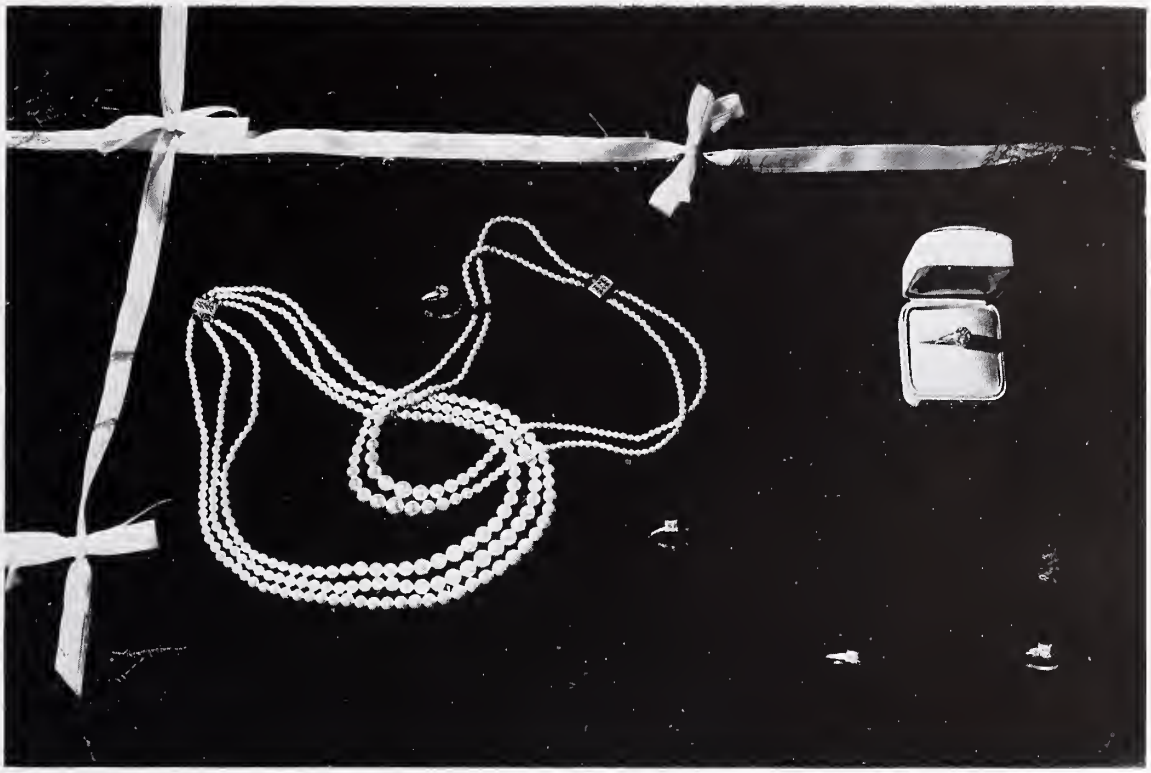

Married

Miss Theresa M. Dillon . . . . . Mr. John J. Murphy

Miss Marion N. Noonan . . . . . Mr. William J. Devlin

Miss Joan Curley . . . . . Mr. John B. Proctor

'Round the campus shots

Freshmen

Sophomores

Juniors

Seniors

ACTIVITIES

1949
MINGHAM
VICTOR

Editor-in-chief ..... Virginia Halpin
Art Editor ..... Gene Sharples
Business Manager ..... Estelle Abrams
Advertising Manager ..... Louisa Donahue
Literary Editor ..... Ruth Hand
Data Editor ..... Barbara Ammidown
Photography Editor ..... Madeline Monahan
Subscription Managers ..... Audrey Huff
Elaine Connifey
Publicity ..... Solange Saulnier
Thalia Nicholas
Advisor ..... Mr. David Berger
Literary Advisor ..... Miss Marjorie Sparrow

THE DIAL STAFF

The **Dial** is our college yearbook, edited annually by members of the senior class. This publication pictorially records all the academic and social activities of life here on the "Hill."

The editors and staff have worked hard to make this yearbook a success. To each of you we hope it will recall pleasant memories — recollection of dances and proms, class and club activities, faculty, and classmates. On these pages we hope we have captured the spirit of Framingham.

R. Hand, V. Halpin, L. Donohue, G. Sharples, A. Huff, E. Abrams, E. Connifey, M. Monahan, B. Ammidown, S. Saulnier, T. Nicholas, Mr. Berger

B. Laverty, B. Kiernan, E. Nager, Miss Rowland, Miss Sparrow, J. Kelleher

The "Gate Post" is our college paper, issued eight times during the academic year, to bring the news of college activities and other items of interest to students, faculty, and alumnae.

The "Gate Post," which gets its name from the Henry Whittemore Memorial Gateway at the entrance to the campus, is also the sponsor of one of the festive mid-winter dances held annually by the various college organizations.

THE GATE POST STAFF

Editor-in-chief	Eleanor Nager
Assistant Editor	Barbara Kiernan
Business Manager	Barbara Laverty
Assistant Business Manager	Joan Kelleher
Literary Advisor	Miss Marjorie Sparrow
Financial Advisor	Miss Grace Rowland

STUDENT COOPERATIVE ASSOCIATION

Row 1: F. Gilboy, A. Simmons, V. Halpin, E. Nager, E. Abrams, J. Borden, N. McCaffrey, E. Barmby, B. Smith, B. Trask
Row 2: J. Palmer, Miss Walker, D. Nilson, Dr. Chase, C. Burke, J. Faulkner, A. Gildea, Miss Larned, E. Connifey, J. Edson
Standing: P. Williams, I. Szlyk, M. McCann, M. Daley, G. Beaudry

In the chaos that has followed World War II, democracy has remained the leading form of government. Our government or the "Hill" is a democracy. The Student Government Association is representative of the student body, and through this Association the students have a voice in their school government.

The Student Coöp. also has its lighter side; it heralds in the school year with a dance and sponsors the annual Field Day, when classrooms are forgotten and faculty and students, alias "brain and brawn" oppose one another on the athletic field.

The Association also publishes the Freshman Handbook which is a boon to newcomers on the "Hill."

The Student Coöperative Association is a working democracy in which we all have a part.

THE MART

M. Ward, N. McCaffrey, A. Voudouris, M. Daley, J. Lassome, C. Orff, M. Loughlin, J. Faulkner, B. Smith, J. Garbarino

No matter what you need — whether it be notebook paper, paint supplies, or Harvard-Yale banners — you'll be sure to find it at Framingham's handy, up-to-date shopping center, the Mart. The Mart is indispensable to the college students, for here one can purchase anything from school supplies to candy bars on a "cash and carry" or "charge and carry" basis.

From September to June, every shelf and cupboard of the Mart is crammed with supplies to meet the needs of the college students.

JUDICIARY BOARD

J. Faulkner, J. Mahaney, M. Fiske, B. Smith, J. Williams

Justice will prevail! Right from wrong is decided by the Judiciary Board, and the decisions rendered by its members are those which will benefit the student body and faculty body. The Judiciary Board is a division of the Student Coöperative Association and the vice-president of this Association becomes the chairman of the Board. The Judiciary Board is composed of one senior, two juniors, one sophomore, plus a faculty member who serves as advisor.

CLASS AND CLUB COUNCIL

Row 1: N. McCaffrey, A. Gildea, J. Borden, E. Barmby, F. Gilboy
Row 2: E. Nager, V. Halpin, P. Williams, G. Beaudry, M. McCann, B. Smith, J. Edson, Miss Larned

Everyone knows the Activities Calendar, but how many realize who plans this calendar? The planning and publishing of the Activities Calendar is one of the various functions of the Class and Club Council, familiarly known as C. C. C. Besides scheduling activities for classes and clubs, the council supervises voting and voting procedures for clubs and for the Student Coöperative Association, and aids the various clubs in solving any problems which may arise.

The Council is comprised of representatives from each class and club, plus a faculty member. These representatives are, the president of each class, the president of each club, the editor of the **Gate Post**, and the managing editor of the **Dial.**

CHEMISTRY AND BIOLOGY COUNCIL

M. McGillicuddy, E. Nicol, J. McNally, M. Nichols, E. Loud, Dr. Foster, P. Williams, E. Abrams, J. Kelleher, K. Tilton, R. Shatz, W. Farro, H. Fisk

"I will not give or receive aid during an examination or test" is a part of the Chemistry and Biology pledge. To work and to live by honor is one of the most worthy characteristics of a student. The honor system of the chemistry and biology departments fosters such characteristics. Any violation of the pledge is referred to the Council which consists of thirteen students and a faculty advisor.

Since the introduction of the system to our college, most of the students have appreciated its benefits and have lived to the responsibility entrusted to them.

LIBRARY COUNCIL

M. Burlingame, K. Tilton, Miss Pratt, E. Connifey, A. Murphy, C. Riano

The quietness and peacefulness of the Ella C. Ritchie Library appeals to many students. We study here, make use of reference material, or read for pleasure.

A vote of thanks goes to the Library Council for maintaining an atmosphere conducive to study, for providing up-to-date fiction and non-fiction, and for preparing the timely displays frequently found in the library.

Two representatives from each class, under the efficient supervision of Miss Pratt, compose this council which has been so successful in making our library a pleasant and stimulating spot for students.

COMMUTERS' CLUB

R. Concannon, J. Garbarino, M. McGillivray, F. Gilboy, Miss Riley

The services of the Commuters' Club are dedicated to those of us who make the daily trip to and from Framingham. Realizing that the commuters make up a large percentage of our student body, this Club is ready to do what it can to make the traveling students' life more comfortable. The Commuters' Club also arranges an annual Christmas banquet for its members.

QUIET AND ORDER COMMITTEE

Row 1: H. Stomi, J. Koula, P. Connell, M. Collins
Row 2: D. Kelly, A. Boyd, M. Whearty, J. Garbarino, I. Szlyk, E. Shanahan, A. Saunders

This Committee accomplishes its work quietly but competently. Its function is to help the student keep order so that activities may be conducted to the best advantage of all.

Special attention is given to attendance at chapel and assembly programs and to the supervision of fire drills.

The Quiet and Order Committee strives for a courteous college group, and a clean, pleasant campus.

Y. W. C. A.

Row 1: S. Kaplan, M. MacDonald, D. Granger, K. Tilton
Row 2: C. Crowell, L. Montgomery, J. Mahaney, J. Kelleher, J. Edson
Row 3: J. King, E. Thayer, B. Ammidown, Miss Hunt

A'KEMPIS CLUB

A. Martin, A. Gildea, A. O'Brien, Miss Joyce, J. Mahoney

The Y. W. C. A., open to all faiths, is an active club with a varied and interesting program. This group presents to all students a series of chapel talks, introducing many leaders of the Framingham churches. A program such as this helps to create better understanding among the different religious faiths on the "Hill."

Other highlights of this energetic Organization are the lovely Moonlight Mood Dance and the inspiring and beautiful Sunrise Service.

Participation in religious activities and better understanding among faiths are encouraged by our Y. W. C. A. group.

The A'Kempis Club is a club for Catholic girls here at Framingham, a club which strengthens the ties between school and church. Reverend Edward F. Sweeney is spiritual advisor for this club, and holds weekly instruction meetings which are both inspiring and informative.

The Communion Breakfasts are annually sponsored by the A'Kempis Club, and none of us will forget the A'Kempis dance, one of the most successful dances of the year.

MODERN DANCE GROUP

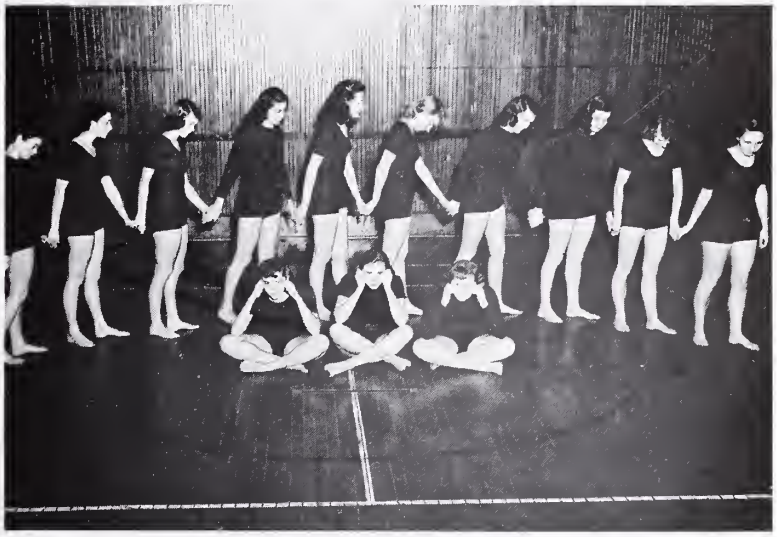

Row 1: A. Ricles, J. Lasonne, J. Borden
Row 2: J. Mahan, R. Hill, P. McDowell, T. Nicholas, C. Santaspirito, L. Miller, D. Guiney, M. Flynn, M. Daley, T. Healey

ATHLETIC ASSOCIATION

Row 1: B. Smith, S. Kaplan, M. Daley, E. Barmby, P. Olsen, J. Borden, J. Palmer
Row 2: D. MacIntosh, J. Lovewell, A. Simmons, J. Mahaney, I. LaBonte, D. Cochrane, Miss Taylor

Weaving a spell of enchantment and delight for the audience, the girls of the Modern Dance Group gracefully and rhythmically interpret stories and musical scores. The group, under the capable guidance of Miss Taylor, is composed of those girls who are especially interested in modern dance as a means of artistic expression.

A variety of sports: basketball, volleyball, field hockey, modern dance, — Harvard-Yale: keen competition, high spirits, echoing cheers, flying banners, — Stunt night: faculty frolic, silly songs, class competition, lilting laughter — all these activities are sponsored by our Athletic Association.

The A. A. has a double purpose: 1. to encourage participation in sports by both the enthusiastic beginner and the accomplished player, 2. to spread the ideals of fair play from the athletic field, to the classroom, and thence to our daily life.

The purpose of the Home Economics Club is to bring together the students of the Household Arts Department in order to keep them informed of current problems and of topics of general interest to home economists, to have an organization for participation in off campus home economics activities, and to familiarize the students with the broad scope of home economics.

This club offers a varied program including an annual fashion review and speakers from many fields of home economics. This year the Club sponsored the Mary Hemingway Ball which celebrated the 50th anniversary of the Household Arts Department.

Learning a script, rehearsing, directing, managing lights, painting scenery — all these activities and more make up the program for the Fine Arts Club. Even for those whose talent is not acting, the club offers a multitude of things to do, such as make-up, radio work, costuming, and verse choir.

The outstanding achievement of the Fine Arts Club this year was the presentation of two one-act plays, "Riders to the Sea" and "Monday" to very enthusiastic audiences. This Club is certainly one of the busiest clubs on the "Hill."

HOME ECONOMICS OFFICERS

G. Beaudry, B. Smith, J. Rugg, C. Crosier, P. MacDowell, A. Saunders, B. Trask, C. Algaier B. Ammidown, M. Burlingame, P. Rogers, A.

FINE ARTS OFFICERS

Couming, Mrs. Herring. V. McCauley, president, missing.

Music brings pleasure to all, especially the unforgettable music made by our own Framingham Glee Club. Under the vigorous direction of Mr. Gilday, the Glee Club has successfully presented Candlelight Service, Glee Club Concert, joint concerts with Worcester Polytechnic Institute and the greatest thrill of all, Framingham night at the Pops. Few of us realize however, the hard work, hours of rehearsal, and enthusiasm of the girls, which lie behind their memorable music.

Tuesday morning Chapels are made doubly worthwhile by the choir, a selected group of versatile voices. Their music charms us and none will forget the "Lord's Prayer" as sung by this group.

GLEE CLUB OFFICERS

K. Tilton, G. Beaudry, A. Huff, E. Goddard, Mr. Gilday

CHOIR

Row 1: N. Fried, M. Jarvis, A. Carter, C. Harris, J. Carter, E. Goddard, D. Nilson, V. Nickerson, E. Nicol
Row 2: Mr. Gilday, G. Beaudry, V. Honan, E. Riley, J. Trayers, A. O'Brien, B. Patrick, J. Williams, B. Ammidown, C. Peabody

DINING ROOM COUNCIL

G. Beaudry, Miss Haley, J. Palmer, D. MacIntosh

The Dining Room Council was organized for the purpose of representing the students in all matters pertaining to the dining room, to review and enforce the rules applying to conduct, etiquette, and dress in the dining room, and to cooperate with Miss Haley in serving the best interests of the students.

The Council comprises a senior representative who is the chairman; a junior representative who is the secretary; and a representative from the sophomore and the freshman classes.

RED CROSS

K. Tilton, M. MacDonald, C. Riani, J. Chambers, Miss Larned

The Red Cross College Unit coöperates with the Framingham Chapter of the Red Cross. The purpose of our unit is to offer services to the community, and through this college unit the girls are able to participate in Red Cross activities as a group, and thus enjoy valuable community relationships.

During the past year the members have assumed responsibilities in different fields of work. They have helped in the entertainment program at Cushing Veterans' Hospital. Other activities have included Motor Corps driving, first aid classes, and home nursing classes for which college credit was given.

DORM OFFICERS

CROCKER HALL

President, Betty Trask; Vice President, Julia Trodella; Secretary Regina Hill; Treasurer Dorothy Kelly

PEIRCE HALL

President, Marie McGillicuddy; Vice President, Catherine Higgins; Secretary, Dorothy Joyce; Treasurer, Julia Kula

VOCATIONAL HOUSE

A few minutes walk down State Street and you will arrive at a lovely, picturesque white house which is home to the Vocational girls for eight weeks of their freshmen, junior, and senior years. It is here that these girls are trained in the art of home management under the efficient guidance of Miss Lombard. They prepare food, serve dinners, manage a budget, and attend classes at the college. The Vocational girls will always recall housecleaning, guest nights, accounts and pleasant buffet suppers.

HORACE MANN HALL

President, Estelle Abrams; Vice President, Mary Forbes; Secretary, Annette Ouelette, Treasurer, Jeanne Mahan

CROCKER HALL

PEIRCE HALL

HORACE MANN HALL

DORM LIFE

Dorm life is hard to describe — it is compounded of regimented food, of fire drills, of friendships, of underground feuds which now and again explode to the surface. It is most active at 10 o'clock at night when people gather to talk; it affects every individual with a subtle stamp of similarity. It means waiting for phone calls, and comparing notes after a big date. It is regulated by bells and clocks which are different in every dorm and academic building; it is saddle shoes, and going out on a big date attired in the clothing of half the girls in the dormitory. Dorm life is something that makes you feel isolated when you go home and have a shower all to yourself with no one impatiently awaiting her turn. It is food on the window sill, and cold floors, and six people in your room when you want to study. It is a reception room full of dates on a Saturday night, and someone yelling from the first floor to the third. It is the hungry rush for meals three times a day, the excitement of a phone call from the special boy friend. It is tomorrow and yesterday, always the same, even to the lunch menu; it is dorm life and we love it!

HORACE MANN HALL

Snaps - here and there

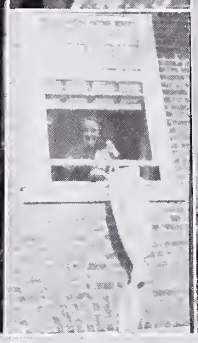

FEATURES

Kodak
KODACHROME
Kodak
KODACHROME
Kodak
KODACHROME
HARVARD
YALE

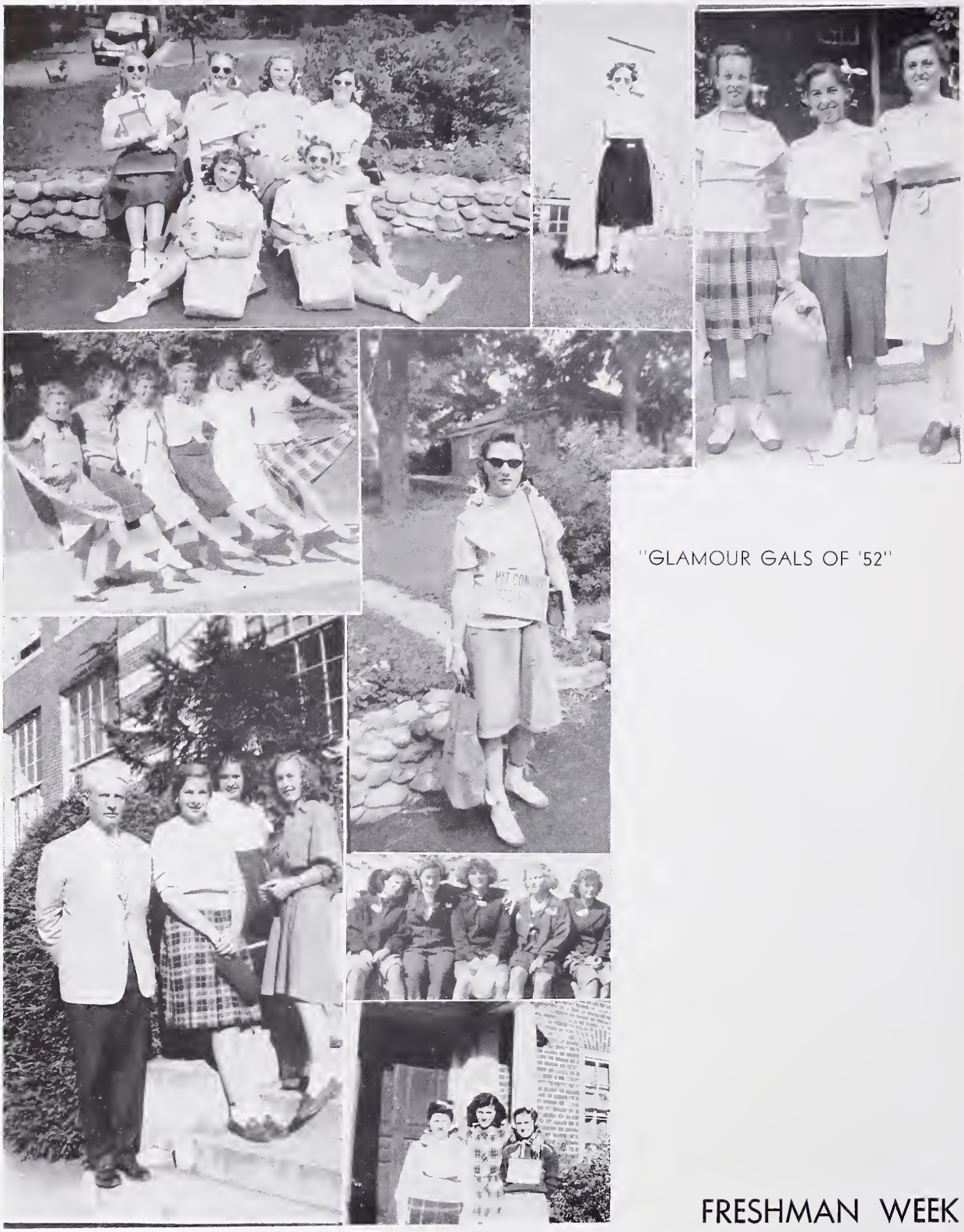

"GLAMOUR GALS OF '52"

FRESHMAN WEEK

HARVARD-YALE WEEK-END

"TO THE VICTORS . . ."

FRESHMAN

"Civilization"

SOPHOMORE

"Baby Shoes"

JUNIORS

Gay Nineties Queen

SENIORS

". . . Wyoming is the place for me. . ."

STUNT NIGHT

FIELD DAY

AT BAT

SPECTATORS

SECOND INNING

The Dances

Dial

Student Coöp and Mary Hemmingway Ball

May Day

Class of 1948

QUEEN

Anne O'Brien

COURT

Jane Nagle
Claire Sheehan
Barbara Dowd
Marianne Simpson
Mary Beth McCann
Virginia McCauley
Phyllis Cornell
Clarice Orff

Photos courtesy of Sheldon Glew

DIRECTORY

HOUSEHOLD ARTS

ABRAMS, ESTELLE JOYCE
61 Martin Street, Holyoke
Home Economics Club 1, 2, 3, 4; Y.W.C.A. 1, 2, 3, 4; A.A. 1; Fine Arts Club 1; May Day 2; Dial Business Manager 4; Gate Post Reporter 4; Chemistry Council 4; Horace Mann President 4; Columbia Yearbook Press Conf. 4

BARMBY, EDNA FRANCES
Transfer from University of Maine. Pi Beta Phi member — Maine Alpha Cha.; Home Economics Club 1, 4; Y.W.C.A. 1, 2, 3, 4; A.A. 1, 2, 3, 4; President A.A. 4; Student Co-op 4; Class and Club Council 4; Yale team 3, 4; Basketball, Volleyball 1, 2, 3, 4; Hockey 1, 3, 4; Softball 1

BEAUDRY, GERALDINE M.
Pleasant Street, West Warren
Home Economics Club 1, 2, 3, 4; Membership Chm. 3; State Program Chm. 4; A'Kempis Club 1, 2, 3, 4; Glee Club 1, 2, 3, 4; Secretary 3; President 4; Choir 4; Red Cross 1, 2, 3, 4; Student Co-op 4; May Day 2; Dining Room Council 2, 3, 4; Sec. 3; Chm. 4

BUCKLEY, MARIE ELOISE
469 Pleasant Street, Canton
Home Economics Club 1, 2, 3, 4; Y.W.C.A. 1; A.A. 1, 2, 3, 4; A'Kempis Club 1, 2, 3, 4; Fine Arts Club 1; Red Cross 1, 2, 3, 4; May Day 2; Yale team 1; Chm. Cap and Gown Comm. 4

BURKE, JOAN
46 Dale Street, Franklin
A.A. 2; A'Kempis Club 1, 4; Chemistry Council 3; May Day 2; Quiet and Order Committee 1; Class Sports 1, 2, 3, 4; (Yale) Basketball team 2, 3, 4; Captain 3; Harvard-Yale toastmistress 2; Chm. Freshmen Initiation 4; Commuters' Club 2

CHAMBERS, JANET LYDIA
94 Gillette Avenue, Springfield
Home Economics Club 3, 4; Y.W.C.A. 1, 2, 3, 4; A.A. 1, 2, 3, 4; Red Cross 1, 2, 3, 4; Gate Post Staff 2, 3, 4; May Day 2; Red Cross Chm. 4; Golf Manager 2

CHIN, MARJORIE T. F.
364 Washington Avenue, Chelsea
Home Economics Club 3; Y.W.C.A. 1, 2, 4; Fine Arts Club 4; Glee Club 4; Red Cross 2, 4; Commuters Club 4; May Day 2

CLEMENTE, CARMELLA
234 Forest Street, Medford
Home Economics Club 2, 3, 4; Fine Arts Club 1; May Day 2; A'Kempis Club 1, 2, 3, 4; Red Cross 1, 2, 3, 4

COCHRANE, DORIS
21 Highland Avenue, Stoneham
Y.W.C.A. 1, 2, 4; A.A. 1, 2, 3, 4; Red Cross 1, 2; Class Sports 3, 4; Harvard team 3, 4; A.A. Board 4

CODY, JANE F.
47 Sycamore Street, Norwood
Home Economics Club 1, 2, 3, 4; A'Kempis Club 1, 2, 3, 4; May Day 2; A.A. 1, 2, 3, 4; Sec. 2; Vice Pres. 3; Red Cross 4; Gate Post Staff 4; Yale team 1, 2, 3, 4; Basketball Capt. 4; Basketball 1, 3, 4; Field Hockey 1, 2

CONNELL, PHYLLIS

19 Bradfield Avenue, Roslindale

Fine Arts Club 1; A'Kempis Club 1, 2, 3, 4; Commuters' Council 1, 2, 3, 4; May Day 2; May Day Attendant 2

CONNIFEY, MARY ELAINE

67 Bancroft Street, Gardner

Home Economics Club 1, 2, 3, 4; Y.W.C.A. 1, 2, 3, 4; A'Kempis 1, 2, 3, 4; A.A. 2, 3, 4; Fine Arts 2, 3, 4; Student Co-op 4; Library Council 4; Red Cross 1, 2, 3, 4; Co-Editor Subscriptions Dial 4.

CROWELL, CAROLYN

Charles Street, Sandwich

Home Economics Club 1, 2, 3, 4; Y.W.C.A. 2, 3, 4; A.A. 1, 2, 3, 4; Fine Arts Club 1; Red Cross 2, 3, 4; May Day 2; Yale team 2, 3; Class Sports 1, 2, 3, 4; Hockey, Volleyball, Basketball 1, 2, 3, 4; Cap and Gown Comm. 4

DILLON, THERESA

12 Montague Street, Worcester

Home Economics Club 4; May Day 2; Fine Arts Club 4; A'Kempis 1, 2, 3, 4; Glee Club 1, 2; Chemistry Council 1

DOWD, BARBARA J.

60 Sterling Street, Springfield

Home Economics Club 1, 2, 4; Fine Arts Club 2, 4; Red Cross 1, 2; A'Kempis Club 1, 2, 3, 4; May Day 2, 3; Attendant 2; Spirit of Spring 3

EDSON, JOY

20 Pleasant Street, Methuen

Home Economics Club 1, 2, 4; Y.W.C.A. 1, 2, 3, 4; Treas. 2; Pres. 4; Red Cross 1, 2, 3, 4; Student Co-op 4; Class and Club Council 4; May Day 1, 2; Yale team 1, 2; Hockey 1, 2, 3, 4; Class Secretary 1, 2; Chm. Senior-Faculty Tea 4; A.A. 1

EDWARDS, PRISCILLA E.

87 Greenleaf Street, Quincy

Home Economics Club 1, 3, 4; Y.W.C.A. 2, 3, 4; Red Cross 4; Gate Post Staff 4; Dial Staff 3; Library Council 4; May Day 2

FAZIO, ALICE RUTH

386 Newhill Ave., Somerset Center

Glee Club 1, 2, 3; Choir 2

FOLEY, PATRICIA ANNE

1 Cortes Street, Boston

Y.W.C.A. 1, 2; A.A. 1; A'Kempis Club 1, 2, 3, 4; Modern Dance 2; May Day 2; Fine Arts 1

FORBES, MARY EVELYN

75 Meagher Avenue, Milton

Home Economics Club 1, 2, 3, 4; Y.W.C.A. 3, 4; A.A. 1; Glee Club 1, 2, 3, 4; Red Cross 3, 4; May Day 2; Vice Pres. Horace Mann 4

GILBERT, RUTH

153 Fells Avenue, Medford

Home Economics Club 2, 4; Y.W.C.A. 1; Class and Club Council 4; Commuters Club 1; May Day 2

GILDEA, ANNE MARIE

290 Eliot Street, Milton

A'Kempis 1, 2, 3, 4; Pres. 4; Glee Club 1, 2, 3, 4; Choir 1, 2, 3, 4; Red Cross 2; Gate Post Staff 2, 3, 4; Student Co-op 4; Library Council 3; May Day 2; Treas. Crocker Hall 3; Recording Sec. New Eng. Prov. Newman Clubs, Newman-Vues Staff

GRANGER, DORIS MARIE

89 Grafton Street, Worcester

Home Economics Club 1, 2, 3, 4; Y.W.C.A. 1, 2, 3, 4; Cabinet 4; A'Kempis Club 1, 2, 3, 4; A.A. 2, 3, 4; Red Cross 1, 2, 3, 4; May Day 2; Class Sports 3, 4; Basketball 3, 4; Hockey 3; Treas. Crocker Hall 3; Yale Basketball 3, 4; Cap and Gown Com. 4

GUINAN, BARBARA
504 Beacon Street, Boston
A'Kempis Club 4; May Day 2

GUINEY, DOROTHY ANNE
19 Samoset Road, Waban
Home Economics Club 1; A.A. 1, 2, 4; A'Kempis Club 1, 2, 3, 4; Red Cross 2; Modern Dance 1, 2, 3, 4; Gate Post Staff 4; May Day 2; Class Sports 1, 2; Hockey 1, 2; Yale Hockey 1, 2

HANIFAN, MARY LOUISE
91 Whittier Street, Springfield
Home Economics Club 1, 4; A'Kempis Club 1, 2, 3, 4; Fine Arts Club 1, 3, 4; Glee Club 1, 2; Red Cross 4; Modern Dance 2; Gate Post Staff 4; May Day 2; Chemistry Council 4; Stunt-Nite Co-Chairman 4

HARRIS, ALMA FLORENCE
94 Devon Street, Roxbury
Home Economics Club 1, 2, 4; Fine Arts Club 1; Red Cross 1, 2; Commuters Club 1, 2, 3, 4; May Day 2

HUFF, AUDREY RUTH
Cloverhill Farm, Fitchburg
Home Economics Club 1, 2, 4; Y.W.C.A. 1, 2, 3, 4; Glee Club 2, 3, 4; Vice Pres. 4; Dial Subscription Manager 4; Quiet and Order Comm. 3; May Day 2; Class Secretary 3; Freshman-Senior Faculty Tea 4

KENT, DESIRE ASH
18 Market Street, Cambridge
Home Economics Club 4; Y.W.C.A. 4

KIERNAN, BARBARA RUTH
177 Boston Post Road, Weston
Home Economics Club 1, 3, 4; Y.W.C.A. 1, 4; Red Cross 1, 2, 4; Gate Post Assoc. Editor 4; May Day 2

KOHRS, BARBARA LUCIA
34 Fairfield Street, Worcester
Home Economics Club 1, 2, 3, 4; Y.W.C.A. 1, 2, 3, 4; Glee Club 1, 2, 3, 4; May Day 2

LA CROIX, VIVIAN TERESE
19 Belmont Street, Marlboro
Home Economics Club 4; Fine Arts Club 4; Glee Club 1, 2, 3; A'Kempis Club 1, 2, 3, 4; May Day 2

LEARY, MARGARET H.
103 Birchwood Ave., Longmeadow
A'Kempis Club 1, 2, 3, 4; Home Economics Club 1, 2, 3, 4; May Day 2

LEARY, MARGARET M.
41 Waldeck Street, Dorchester
Home Economics Club 1; A'Kempis Club 1, 2, 3, 4; Fine Arts Club 1; Red Cross 1, 2, 3

LEVIE, ESTHER BARBARA
74 Grove Street, Gloucester
Home Economics Club 4; Y.W.C.A. 4

LORD, MARJORIE SYMONDS
Morgan Street, Middletown, Conn.
Received diploma 1920. Returned for fourth year and degree 1948.
Home Economics Club 4

MacDONALD, MARY LOU
48 Arlington Road, Waltham
Home Economics Club 1, 2, 3, 4; Y.W.C.A. 1, 2, 3, 4; Cabinet 2, 3; Secretary 4; Fine Arts Club; 1, 2, 3, 4; A.A. 1, 2, 3, 4; Red Cross 1, 2, 3, 4; May Day 2; Class Sports 1, 2, 3, 4; Hockey 1, 2, 3, 4; Basketball 1, 2; Volleyball 1, 2, 3, 4; Yale team 2, 3; Co-Chm. W.S.S.F. 4; S.C.M. Conf. at O-at-Ka 3

MARINO, JENNIE C.
49 Parker Street, Lawrence
Home Economics Club 4; A'Kempis Club 2, 4

MARTIN, ALOYSE THERESE

152 Trapelo Road, Waltham

A'Kempis Club 1, 2, 3, 4; Sec. 4; Glee Club 1, 2, 3, 4; Choir 1, 2; Modern Dance 1; May Day 2; Harvard cheerleader 1; Co-Chm. Junior Prom 3

McCANN, MARY ELIZABETH

31 Sheridan Street, North Easton

Home Economics Club 1, 2, 3, 4; A'Kempis Club 1, 2, 3, 4; Red Cross 2; A.A. 1, 2, 3, 4; Board 2; Student Co-op Representative 2; 2nd Vice Pres. 4; Class and Club Council 3; Chm. 4; Class Sports 1, 2, 3, 4; Hockey 1, 2, 3, 4; Basketball 1, 2, 4; May Day 2; Chm. 2; Attendant 2; Yale team 1, 2, 3; Peirce Hall Vice Pres. 1; Class Pres. 3; N.S.A. delegate to U. of Wisconsin 3; Delegate to Eastern States Assoc. of Professional Schools for Teachers 4; Junior Prom Queen 3

McCOY, JUANITA MARIE

348 Village Street, Medway

Home Economics Club 1, 4; A'Kempis 1, 2, 3, 4; Fine Arts Club 1, 3, 4; Commuters' Club 4

MORNEAU, R. LEA

25 Marble Avenue, Chicopee

Home Economics Club 1, 2, 3, 4; Red Cross 2, 3, 4; May Day 2; Gate Post Staff 3, 4; Yale Cheerleader

NAGLE, JANE R.

370 Park Street, West Roxbury

A'Kempis Club 4; May Day 2; Attendant 2

NICHOLAS, THALIA

11 Decatur Street, Boston

Home Economics Club 1, 2, 3, 4; Glee Club 2, 3, 4; Modern Dance 3, 4; Dial Staff 4

NOYES, MARY MARGARET

127 Jones Road, Hopedale

Home Economics Club 1, 2, 3, 4; A'Kempis Club 1, 2, 3, 4; Glee Club 1, 2, 3, 4; Red Cross 1, 2; Commuters Club 1, 2, 3, 4; May Day 2

O'NEIL, MARY THERESA

33 Edgeworth Street, Worcester

Home Economics Club 1, 2, 3, 4; Y.W.C.A. 1; A.A. 1; Fine Arts Club 1; A'Kempis Club 1, 2, 3, 4; Red Cross 1, 2, 3, 4; May Day 2; Chm. Refreshment Comm. Newman Federation

ORFF, CLARICE ELSIE

Home Economics Club 1, 2, 3, 4; Y.W.C.A. 1, 2, 3, 4; Student Co-op 1; May Day 2; Attendant 2; Class Vice Pres. 2

POWERS, MURIEL OLIVE

292 Hollis Street, Framingham

Home Economics Club 1, 4; May Day 2

PYLE, PRUDENCE ANN

31 Cotton Street, Leominster

Home Economics Club 1, 2, 3, 4; Board 4; Y.W.C.A. 1, 2, 3, 4; A.A. 1, 2, 3, 4; Red Cross 1, 2; Dial Staff 1, 2; May Day 2; Class Sports 1, 2, 3, 4; Hockey, Basketball, Volleyball 1, 2, 3, 4; Yale hockey 1, 2, 3; Yale basketball 4; Field Day Chm. 3

RICHARDSON, JEANNE CLEVE

South Main Street, Middleton

Home Economics Club 1, 2, 3, 4; A'Kempis Club 1, 2, 3, 4; Glee Club 1, 2, 3, 4; Red Cross 4; Dial Staff 3; Class Secretary 4; May Day 2

ROSS, EILEEN

524 Kirley Street, New Bedford

Home Economics Club 3, 4; Y.W.C.A. 1, 2, 3, 4; A.A. 1, 2; May Day 2; Field Day Chm. 1; Cheerleader Field Day 3, 4

SAULNIER, SOLANGE ANNE

66 Lakeview Avenue, Falmouth

Home Economics Club 2, 3, 4; Y.W.C.A. 1, 2; Publicity Chm. 2; A'Kempis Club 1, 2, 3, 4; Fine Arts Club 1, 3; A.A. 1, 2, 3, 4; Red Cross 1, 2; Dial Publicity Editor 4; Gate-Post Staff 3, 4; May Day 2; Class Sports 1, 2, 3, 4; Hockey, Basketball 1, 2, 3, 4; Volleyball 1, 2; Yale team 1, 2, 3, 4; Field Day team 1, 2, 3, 4; Class Treas. 2, 3, 4

SHARPLES, GENE CAROLYN

23 Orange Street, Waltham

Y.W.C.A. 1, 2, 3, 4; A.A. 2, 3, 4; Fine Arts Club 1; Dial Art Editor 4; Quiet and Order Council 2; May Day 2; Harvard team 2, 3; Cheerleader 1

SHEEHAN, CLARE AGNES

73 Beauchamp Ter., Chicopee Falls

Home Economics Club 3, 4; Choir 1; Glee Club 1, 2, 3, 4; A'Kempis Club 1, 2, 3, 4; Secretary 3; Red Cross 1, 2, 3, 4; Gate Post Staff 3, 4; Circulation Mgr. 4; May Day 2; Attendant; Crocker Hall Pres. 3

SHERRY, DOROTHY ANN

10 Barclay Road, West Roxbury

Home Economics Club 1, 4; A'Kempis Club 1, 2, 3, 4; Fine Arts Club 1; Student Co-op 3; Commuters Club 1, 2, 3, 4; Crocker Hall Pres. 3; Chemistry Council 1

SLIBY, ROSE S.

Harrison Avenue, Boston

Home Economics Club 1, 2, 3; May Day 2; A'Kempis Club 1, 2, 3; Red Cross 1, 2, 3

SMITH, BARBARA PHYLLIS

27 Vine Street, Leominster

Home Economics Club 1, 2, 3, 4; Pres. 4; Y.W.C.A. 1, 2, 3, 4; A.A. 1, 2, 3, 4; Glee Club 1, 3; Class and Club Council 4; May Day 2; Class Sports 1, 2, 3, 4; Hockey, Basketball 1, 2, 3, 4; Volleyball 1, 2; Yale Hockey team 1, 2, 3; Publicity Council 2; Class Vice Pres. 1, 3; Pres. Mass. State College Home Ec. Clubs 3

STOMI, HELEN S.

107 S. Quinsigamond Avenue, Shrewsbury

Home Economics Club 1, 2, 3, 4; Y.W.C.A. 2; A.A. 1, 2, 3, 4; Gate Post Staff 4; Quiet and Order Comm. 4; Class Sports 1, 2, 3, 4; Hockey 1, 2, 3, 4; Yale team 2, 3, 4

SZLYK, IRENE C.

518 Grafton Street, Worcester

Home Economics Club 1, 2, 3, 4; A'Kempis Club 1, 2, 3, 4; Glee Club 1, 2, 3, 4; Student Co-op 4; Chemistry Council 2, 3; Quiet and Order Comm. Chm. 4; Commuters Club 1, 2, 3; May Day 2

TIEULI, HELEN MARY

24 Granite Street, Milford

Home Economics Club 3, 4; Fine Arts Club 1, 2; May Day 2; A'Kempis Club 1, 2, 3, 4; Library Council 1; Commuters Club 1, 2; Sec. Crocker Hall 3

WILLIAMS, PATRICIA ANNE

18A Prospect Street, Milford

Home Economics Club 2, 3, 4; A'Kempis Club 1, 2, 3, 4; Fine Arts Club 1, 2; Judiciary Board 3; Commuters Club 1, 2, 3; May Day 2; Class President 4; Chemistry Council 1, 2, 3, 4; Rep. 1, Sec. 2, Vice Pres. 3, Pres. 4; Gate Post Advertising Mgr. 3, 4

WOOD, PATRICIA N.

72 Whittier Road, Medford

Home Economics Club 1, 4; A.A. 3; A'Kempis Club 1, 2, 3, 4; Glee Club 1, 2, 3, 4; Red Cross 4; Quiet and Order Comm. 1; May Day 2; Crocker Hall Sec. 3

VOCATIONAL HOUSEHOLD ARTS

AMMIDOWN, BARBARA HELEN

96 Belgrade Ave., Roslindale

Home Economics Club 1, 2, 3, 4
Y.W.C.A. 1, 2, 3, 4; Board 3, 4; Choir 1, 2, 3, 4
Glee Club 1, 2, 3 4; Red Cross 1, 2, 3, 4
Fine Arts Club 1, 2, 3, 4; Play 2, 4
May Day Narrator 2
Dial Data Editor 4

BOYER, ROXANA COLUMBIA

Middlefield St., Box 253, Chester

Home Economics Club 1, 2, 3, 4; A'Kempis 1, 2, 3, 4
Y.W.C.A. 2, 3; Fine Arts Club 2
Red Cross 1, 2, 3, 4; May Day 2

CANTALUPI, GENEVIEVE

82 Bradford St., Everett

Home Economics Club 1, 2, 3, 4
A.A. 1, 2, 3, 4; A'Kempis 1, 2, 3, 4
Fine Arts Club 2; Setting 2
Chemistry Council 1; May Day 2
Quiet & Order Council 2

CLANCY, ELIZABETH AGNES

124 Hollis St., Holliston

Home Economics Club 2, 4
A'Kempis Club 4; May Day 2

FLYNN, MADELINE J.

40 Lewis St., Fall River

Home Economics Club 2, 3
A.A. 1, 2; A'Kempis Club 1, 2
Glee Club 4; Modern Dance 3, 4; Student Co-op 1; May Day 2; Vice Pres. Horace Mann 3
Yale Cheerleader 1, 2, 3
Harvard-Yale Toastmistress 4
Chairman Senior Prom 4

GRASSO, ROSE BARBARA

8 Prospect Court, Lawrence

Home Economics Club 1, 2, 3, 4
A.A. 1, 2, 3, 4; A'Kempis Club 2, 3, 4
May Day 2

REID, BARBARA HELEN

Waltham Road, South Lincoln

Home Economics Club 1, 2, 3, 4; Vice Pres. 3
Y.W.C.A. 1, 2, 3, 4; A.A. 1, 2, 3, 4
Glee Club 2, 3, 4; Red Cross 1, 2, 3, 4
Modern Dance 3, 4; Treasurer Peirce Hall 2
May Day 2; International Night Chairman 3
Yale Cheerleader 3

SHEEHAN, ANNA FRANCES

Haverhill Street, Rowley

A'Kempis Club 3, 4; Commuters' Club 4

TRUVEDSON, MAE RUTH

82 Grandview Road, Arlington

Home Economics Club 2, 4
Y.W.C.A. 3; Fine Arts Club 1, 2, 4
A.A. 1, 2, 3, 4; Representative 1; Treasurer 4
Hockey 1, captain 2, 3, 4; Volley Ball 1, 2
Soft Ball Coast Guard Capt. 1, 2, 4

WADE, ELIZABETH CHANDLER

82 County Road, Ipswich

Home Economics Club 1, 2, 3, 4
Y.W.C.A. 1, 2, 3, 4; A.A. 1, 2, 3, 4
Red Cross 1, 2, 3, 4; May Day 2

ELEMENTARY

BORDEN, MARION ELEANOR
10 Woodland Avenue, Medford
Y.W.C.A. 1, 2; May Day 1, 2; A.A. 1; Commuters Club 1, 4

BURKE, CATHERINE ANN
18 Sprague Street, Malden
A'Kempis Club 1, 2, 3, 4; Fine Arts Club 4; Glee Club 1, 2, 3; Sec. 2; Treas. 3; Choir 1, 2, 3; Gate Post Staff 1; Student Co-op Pres. 4; Judiciary Board 2; May Day 2; Harvard Cheerleader 2, 3; Harvard-Yale toastmistress 2; Delegate to Eastern States Conf. in New York 3; Delegate to Newman Club 2

BURLINGAME, MARIE M.
24 Pleasant Avenue, Somerville
A'Kempis Club 1, 2, 3, 4; Fine Arts Club 3, 4; Play 3, 4; Treas. 4; Library Council 4; May Day 2; A.A. 1, 2, 3; Class Sports 1; Basketball 1

CONBOY, MARY AGNES
398 Ashmont Street, Dorchester
Y.W.C.A. 3; Fine Arts Club 3, 4; A'Kempis Club 1, 2, 3, 4; Glee Club 1, 2, 3, 4; Red Cross 1, 2, 3, 4; Student Co-op 4; May Day 1, 2; Class Sports 1, 2, 3, 4; Basketball, Hockey 1, 2, 3, 4; Fresh. Initiat. 4; Field Day 1; Harvard Hockey 1, 4; Harvard Basketball 2

DEVLIN, MARION E. NOONAN
38 Cutter Street, Waltham
A'Kempis Club 1, 2, 3, 4; Glee Club 1; Red Cross 3; May Day 1, 2

DONAHUE, LOUISA AUGUSTA
83 Walnut Street, Wellesley Hills
A.A. 4; A'Kempis Club 1, 2, 3, 4; Dial Staff 4; Commuters Club 1, 2, 3, 4; Class Sports 2, 3, 4; Hockey 2, 3; Basketball 2, 3, 4; May Day 2; Harvard team 2, 3, 4

FAULKNER, JEAN FRANCES
661 Green Street, Cambridge
A.A. 1, 2, 3, 4; A'Kempis Club 1, 2, 3, 4; Glee Club 1, 2; Red Cross 2, 3, 4; Student Co-op 3, 4; Sec. 3; 1st Vice Pres. 4; Class and Club Council 2; May Day 2; Class Treas. 1; Class Pres. 2; Judiciary Board 3, 4; Chm. 4

FRENCH, ELEANOR IRENE
26 Water Street, Marlboro
A.A. 1, 2, 3, 4; A'Kempis 1, 2, 3, 4; Fine Arts Club 4; Commuters Club 1; May Day 2; Class Sports 2, 3; Basketball 2, 3; Harvard team 3, 4; Captain 4

GARBARINO, JOANNE MARIE
1165 Main Street, Waltham
A'Kempis Club 2, 3, 4; Fine Arts Club 4; Quiet and Order Comm. 4; Commuters Club 1, 4; Sec. 4; May Day 1, 2

GILBOY, FLORENCE LOUISE
5 Irving Street, Millis
A'Kempis Club 1, 2, 3, 4; Gate Post Staff 2, 3, 4; Student Co-op 3, 4; Class and Club Council 4; Commuters Club 4; May Day 2; Co-Chm. Stunt Nite 3

HALPIN, VIRGINIA M.
162 Beaver Street, Framingham
A'Kempis Club 1, 2, 3, 4; Fine Arts Club 1, 4; Dial Editor 4; Gate Post Staff 2, 3, 4; Student Co-op 4; Class and Club Council 4; May Day 2; Class Sports 1; Field Hockey 1; Class Rep. to Current Affairs. Convention at Rhode Island State College 2; Publicity Committee 2, 3; Chairman 3; News Reporter 2, 3

HAND, RUTH E.

985 Watertown St., West Newton

A'Kempis Club 1, 2, 3, 4; Dial Literary Editor 4; May Day 2;
Class Sports 1; Basketball 1

LOUGHLIN, MARIE ELIZABETH

647 Main Street, Watertown

A.A. 2; A'Kempis Club 1, 2, 3, 4; Fine Arts Club 4; Gate Post Staff 4; Quiet and Order Council 3; May Day 2; Class Vice Pres 4; Red Cross 3

MAHAN, JEANNE

62 Wilshire Park, Needham

A.A. 2, 3, 4; A'Kempis Club 1, 2, 3, 4; Fine Arts Club 2, 3, 4; Glee Club 1; Red Cross 3; Modern Dance 3, 4; Gate Post Staff 2, 3; May Day 2; Horace Mann Treas. 4; Harvard team 2

MAHONEY, JEAN ELAINE

7 Valley Road, Dedham

A'Kempis Club 1, 2, 3, 4; Treas. 4; Glee Club 1, 2, 3; Library Council 3; Gate Post Staff 4

McCAULEY, VIRGINIA

237 Lexington Avenue, Cambridge

A.A. 1, 2, 4; A'Kempis Club 1, 2, 3, 4; Fine Arts Club 1, 2, 3, 4; Treas. 2; Vice Pres. 3; Pres. 4; Student Co-op 1, 4; Class and Club Council 1, 4; Class Sports 1, 2, 3; Hockey 1, 2; Harvard team 1, 2, 3; May Day 2; Attendant; Class Pres. 1

McGILLVRAY, MARY JANET

105 Riverside Street, Watertown

A'Kempis Club 1, 2, 3, 4; Glee Club 4; Choir 4; Gate Post Staff 4; Commuters Club 3, 4; Vice Pres. 4; May Day 2

MONAHAN, MADELINE MARIE

78 Grant Street, Waltham

A'Kempis Club 1, 2, 3, 4; Glee Club 1, 2, 3; Dial Photography Editor 4; May Day 2; Library Council 2; Sec. 2; Publicity Council 2

NAGER, ELEANOR L.

71 Essex Street, Malden

Fine Arts Club 1, 4; Gate Post Staff 3, 4; Student Co-op 4; Class and Club Council 4; Commuters Club 1, 2, 3, 4; May Day 2; Publicity Council 2

NILSON, DORIS M.

Old Post Road, Walpole

A.A. 1, 2, 3, 4; Fine Arts Club 2, 3, 4; Glee Club 1, 2, 3, 4; Choir 2, 3, 4; Gate Post Staff 3; Student Co-op 4; Class Sports 2; Hockey 2; Harvard team 1, 2, 3; May Day 2

O'BRIEN, ANN PATRICIA

49 Leslie Road, Belmont

A'Kempis Club 1, 2, 3, 4; Vice Pres. 4; Glee Club 1, 2, 3; Treas. 2; Red Cross 1; Student Co-op 2, 3; Treas. 3; May Day 1, 2; May Queen 2; Peirce Hall Pres. 2; Horace Mann Vice Pres. 3

O'BRIEN, MARTHA LOUISE

39 Everton Street, Dorchester

A'Kempis Club 1, 2, 3, 4; Fine Arts Club 4; Commuters Club 4; May Day 1, 2

PROCTOR, JOAN

31 Mansfield Street, Framingham

A'Kempis Club 1, 2, 3, 4; May Day 2

SIMPSON, MARIANNE LATHAM

15 Pleasant St., Bar Harbor, Maine

Y.W.C.A. 1, 2, 3, 4; Fine Arts Club 1, 2, 3, 4; Red Cross 3, 4; Harvard team 2; May Day 2; Attendant; Horace Mann Hall Sec. 3

CLASS OF 1949

HOUSEHOLD ARTS JUNIORS

Algaier, Carretta, 28 Parker St., Pittsfield
Anderson, Patricia, 23 Ponkapoag Way, Canton
Barrett, Mary, 27 Thomas Ave., Holyoke
Blaisdell, Joyce, 51 Lane St., Lowell
Borden, Janice, 49 Highland St., Holden
Bradley, Cynthia, Centre St., Hanover Centre
Cahill, Joan K., 49 Bradshaw St., Medford
Clayman, Leah, 51 Cheney St., Roxbury
Crosier, Charlotte, 63 Woodbridge St., So. Hadley
Cushman, Elizabeth, 21 George St., Winthrop
Donohue, Rosemary, 61 June St., Worcester
Fineberg, Josephine, 881 Q. Rox. Pkwy., Chestnut Hill
Fisher, Jessie, 16 Victoria Pk., Chicopee Falls
Hill, Regina, 2 Normal St., Worcester
Hyman, Monya, 6 Alton Court, Brookline
Ilacqua, Frances, 770 E. 4th St., So. Boston
James, Mary, 450 Park St., New Bedford
Jarvis, Millicent, Main St., Buzzards Bay
Kaplan, Sybil, 10 Maybrook St., Dorchester 21
Kelleher, Joan, 20 Bow St., Arlington
Kelley, Dorothy, 6 Rosalind Terrace, Lynn
King, Justine, 27 Sagamore St., Lynn
Lambert, Anna, 14 Yarmouth St., Boston
Lossone, Janet, 69 Myrtle St., Melrose
MacDowell, Paula, 14 Merton Rd., Worcester 5
Mahaney, Jean, 25 Everett St., Sherborn
Marotte, Irene, 73 Shawmut Ave., New Bedford
Morganstern, Virginia, 9 Thackeray Rd., Wellesley Hills
Moschini, Rose, Clinton St., Hopkinton
Murphy, Alice, 15 Myrtle St., Jamaica Plain
Nichols, Miriam, School St., Upton
O'Hara, Dorothy, 124 Edgewood Ave., Longmeadow
Olsen, Pauline, 3 Chaucer St., East Boston
Owen, Louise, 44 Kendall Park, Waltham
Patrick, Barbara, 44 Beckwith Ave., Westfield
Quillard, Elizabeth, 15 Calumet Rd., Holyoke
Raihanberg, Mary, 102 Whittier St., Springfield
Reardon, Mary Lou, 115 Newbury St., Boston
Riani, Clotilda, 118 Washington St., Springfield
Ricles, Adrianne, 1534 Commonwealth Ave., Brighton
Robbins, Eleanor, 80 Central St., Hudson
Rugg, Joann, 33 Fairhaven Rd., Worcester
Rutledge, Elaine, 43 Champney St., Brighton
Saunders, Agnes, 7 Rowell St., Dorchester
Sergenian, Kegvart, 10 Stearns Rd., W. Roxbury
Shanahan, Elizabeth, 196 June St., Worcester
Shapalis, Mildred, 510 Centre St., Newton
Sheinwald, Ruth, 7 Brenton St., Dorchester
Smith, Barbara Jane, 35 Tucker St., East Lynn
Smith, Priscilla, 138 Glenwood St., Lynn
Sweeney, Margaret T., 4 Auburn St., So. Natick
Trask, Elizabeth Mary, 12 Sachem St., Lynn
Trodella, Julie, 610 Main St., Stoneham
Voudouris, Athena, 22 Strathmore Rd., Brookline
Williams, Jean, 272 Upham St., Melrose
Zizza, Louise, 45 Pleasant St., Medfield

HOUSEHOLD ARTS JUNIOR—SPECIALS

Garnett, Eleanor, Wilbur Ave., Swansea
Ghiatis, Dorothy, 6 Redland Rd., Shrewsbury
Kimball, Grace, 139 Western Ave., Framingham
Montgomery, Dorcas, East Arlington, Vt.
Ouellette, Annette, 1 Harbor St., Salem
Scammon, Virginia, 7 Crescent St., Wellesley Hills
Young, Shirley, 39 Kelsythe Rd., Arlington

* Glee Club
† Gate Post Staff

VOCATIONAL JUNIORS

Delaney, Ann Bernadette, 22 Langdon Ave., Watertown
Lucci, Lena Rosemary, Marblehead St., North Reading
Porter, Vesta Belden, Silver St., Agawam
Rogers, Priscilla Hirst, 3 Mulberry St., Fairhaven

ELEMENTARY JUNIORS

Bourque, Agnes, 2 Elliot St., Holyoke
Brenneman, June, 81 Hartford St., Natick
Daley, Madolin, 1287 Commonwealth Ave., Allston
DiPronio, Mary, 44 Williams St., Waltham
Donnelly, Irene, 427 Concord St., Framingham
Durbin, Jacqueline, 39 Washington St., Natick
Fitzgerald, Mary, 151 Oakley Road, Belmont
Flynn, Eleanor, 46 Park St., Arlington
Goddard, Edythe, 430 Jacob St., Fairview
Haffer, Claire, 26 Hatherly Rd., Brighton
Healy, Therese, 80 Kendall St., Framingham
Herlihy, Ursula, 108 Medford St., Arlington
Hughes, Margaret, 149 Warren St., Roxbury
Kellett, Mary, 43 Pleasant St., Milford
Laverty, Barbara, 14 Ames St., Somerville
Livingstone, Marcia, 88 Newton St., Somerville
Macdonald, Carol, 28 Welles Ave., Dorchester 24
MacDougall, Marie, 154 Lowell St., Somerville
Maher, Jean, 40 Tacoma St., Hyde Park
Mahoney, Catherine, 41 Nathan Road, Waltham
Martin, Dorothy, 8 Norfolk St., Needham
McCarron, Mary, 30 Henry St., Framingham
Mills, Mildred, 70 Cleveland Ave., Everett
Moosey, Edith, 7 Cullen St., Worcester
Palmer, Jean, 184 Wentworth Ave., Lowell
Parker, Doris, 8 Pitts St., Natick
Powers, Norma, 774 Commonwealth Ave., Newton Centre
Raymond, Barbara, 11 Sichney Place, Springfield
Simmons, Arlene, 131 Main St., Waltham
Sousa, Helen, 9 Loring St., Hudson
Szlyk, Rita, 518 Grafton St., Worcester 4
Tassinari, Lillian, 83 Main St., Kingston

CLASS OF 1950

HOUSEHOLD ARTS

Abare, Marjorie L., 462 Washington St., Gloucester
Armes, Barbara M., Charlton St., Sturbridge
Balduc, Margaret, 71 Clinton St., Framingham
Black, Elizabeth W., 50 Newport St., Arlington
Bohan, Janice M., 9 Boxford Terrace, West Roxbury
Borden, Elaine J., 49 Highland St., Holden
Cauffman, Doris E., 81 Ridgeway Ave., Pittsfield
Cobb, M. Patricia, 29 Farmington Rd., West Roxbury
Collins, Jeanne P., 67 Union St., Franklin
Couming, Anne C., 23 Burncoat Terrace, Worcester
Doane, Phyllis J., 69 Glendale St., Weymouth
Fessenden, Eunice M., 348 Hancock St., Springfield
Fisher, Bonnie, 26 Prospect St., Hingham
*Fisk, Marjorie, West Barnstable
Fitzgerald, Emily A., 537 Main St., Stoneham
Fitzgerald, Mildred, 537 Main St., Stoneham
Forte, Dora M., 204 Washington St., Brighton
Freed, Miriam, 195 Eastern Ave., Fall River
Gallagher, Anne G., 58 Westchester Rd., Newton
Gallivan, Ann, 19 Hamilton St., Framingham
Gerber, Eleanor, 16 Clifton Ave., Salem
Gilman, Dorothy L., 83 Fellsmere Rd., Malden
Gross, Muriel, 103 No. 3d St., Meriden, Conn.
Higgins, Natalie A., 3 Lockland Ave., Framingham
Hogan, Clare C., 19 Hurlcroft Rd., Milton

Hudson, Muriel J., 7 Barrows St., Middleboro
Hughes, Florence, 93 Woods Rd., West Medford
Kenny, Eileen P., 79 Walworth St., Roslindale
*King, Nancy L., 1954 Commonwealth Ave., Brighton
*Kratowich, Dorothy K., 20 Observatory Ave., Haverhill
*Kula, Julia J., 59 Park St., Taunton
*LaBonte, Irene A., 36 River St., Dalton
Lehr, Adele J., 25 Buckthorn Terrace, Winthrop
Lothrop, Barbara S., 165 Morton St., Stoughton
*Magrath, Gracey F., 124 Pine St., Waltham
McCarthy, Elizabeth D., 25 Albright St., West Roxbury
*McDonnell, Margaret C., 198 Austin St., New Bedford
McDonough, Mary R., 8 Owencroft Rd., Dorchester
McGillicuddy, Marie A., 60 Beaconsfield Rd., Worcester
McIntosh, Dorothy, 62 Front St., Weymouth
†McNally, Janet E., 98 Prospect St., Fall River
Miller, Lillian P., 743 Nantasket Ave., Allerton
*Mottolo, Janet V., 35 Highland St., Revere
*O'Brien, Anne Marie, 35 Belvidere Ave., Holyoke
Ochs, Florence B., 114A Medford St., Arlington
O'Neill, Barbara A., 59 Dover St., Worcester
*Peabody, Carolyn C., 72 East Alvord St., Springfield
Plunkett, Mary E., 25 Vassar St., Worcester
Pym, Margaret, East Gate Farm, Topsfield
*Riley, Elizabeth A., 66 Harrison St., Brookline
Solari, Lorraine, 196 Gladstone St., East Boston
*Tilton, Katherine B., Chilmark
*Trayers, June V., 10 Pleasant Hill Ave., Dorchester
Vigeant, Pauline L., 37 Clifton St., Worcester
*Walters, Lucy M., 3 Hoffman St., Jamaica Plain
*Werner, Audrey R., Harding St., Medfield
*Wetell, Marilyn L., 642 Belmont St., Brockton
Whitman, Margaret L., 15 Whitman Rd., West Medford
*Wilson, Barbara A., 109 Peterboro St., Boston
*Witek. Pauline M., 74 Rivulet St., North Uxbridge

CLASS OF 1950

VOCATIONAL

Hurd, Phyllis E., 72 Pleasant St., Ashland
Keefe, Eileen M., 547 Franklin St., Framingham
Kelley, Marie A., 740 Newton St., Chestnut Hill
*Montgomery, Lois P., 62 E. Squantum St., North Quincy
*Schatz, Rosella M., Moraine St., Marshfield
Serena, Mary A., 595 River St., Mattapan
Shaffer, Natalie R., 54 Fellsmere Rd., Malden
Skillen, Anna L., 98 Dudley St., Medford
Thayer, Elizabeth A., 1 Mendon St., Bellingham
Timmins, Dorothy M., 12 Fernald St., Lowell
Whearty, Mary Ellen, 335 Lafayette St., Salem

CLASS OF 1950

ELEMENTARY

Alden, Rosemary N., 9 Gordon St., Framingham
Bernier, Lucille A., 408 Ridge St., Fall River
Boyd, Avis M., 109 Boyd St., Watertown
Burgess, Joan C., 156 Doran Rd., Brookline
Callahan, Marion F., 21 Greendale Ave., Marlboro
Canning, Ruth A., 89 Marion St., Natick
Clark, Mary L., 2 Emmons St., Franklin
Colwell, Virginia P., 250 Hillcrest Rd., Needham
Concannon, Ruth A., 279 Linwood Ave., Newtonville
Cooney, Frances M., 81 Varick Rd., Waban
*Cox, Dorothy A., 43 Cameron St., Springfield
Delaney, Barbara A., 64 Evans St., Watertown
Doyle, Dorothy M., 241 Waverly Ave., Watertown
Doyle, Virginia M., 500 Ashmont St., Dorchester

* Glee Club
† Gate Post Staff

Fanning, Emma R., 17 Gordon St., Allston
Feinberg, Helen R., 15 Oberlin St., Worcester
Fried, Norma E., 20 Hope St., Auburndale
Ginetti, Phyllis R., 78 Greenwood St., Marlboro
Hale, Marie, 31 Marlboro St., Belmont
Hamilton, Jeanne C., 44 Maple St., Needham
Hanscom, Violet, 25 River St., Framingham
*Harris, Carlene, 200 Hillside Ave., Arlington
Harvey, Jeanne M., 553 Washington St., Gloucester
*Homan, Carolyn E., 16 Crehore Drive, Newt. Low. Falls
Hooley, Frances T., 37 Robbins Rd., Watertown
Howes, Georgelyn, 200 Fairmont Ave., Hyde Park
Igo, Elaine M., 28 Winslow Rd., Brookline
Katz, Harriet M., 219 Fuller St., Brookline
Kelly, Dorothy M., 60 Robinhood St., Auburndale
Lewis, Florence R., 205 Bonad Rd., Brookline
Linnehan, Patricia, 15 Francis St., Newton Centre
Lovewell, Joan D., 382 Washington St., Brookline
Madden, Kathleen E., 32 Belvidere Ave., Framingham
*Maher, Jean M., 40 Tacoma St., Hyde Park
Maher, Patricia A., 86 Lawrence Rd., Medford
Marsh, Norma A., 159 Slade St., Belmont
Matheson, E. Catherine, 52 California St., Watertown
McCaffrey, Ann L., 75 Palfrey Rd., Belmont
McCormick, Jean A., 29 Chilton St., Belmont
McCullock, Patricia, 55 Cornelia Court, Roxbury
*McLaughlin, Rita E., 89 Highland Rd., Brookline
†McNair, Barbara J., 50 High St., Natick
Miles, Marjorie J., 7 Concord St., Marlboro
Miller, Sylvia A., 1830 Common. Ave., Auburndale
*Moisan, Margaret M., 127 Oliver St., Fall River
Morse, June, 106A Western Ave., Gloucester
*Nickerson, Virginia, 72 Oxford St., Somerville
O'Neil, Eileen M., 687 Cummins Highway, Mattapan
Santospirito, Catherine, 584 River St., Mattapan
Sawyer, Dorothy L., 55 Wendell Rd., Milton
Tierney, Regina E., 448 Huron Ave., Cambridge
Vassalotti, Elaine M., 34 Roosevelt Rd., Newton Centre
Ward, Mary, 77 Brook St., Brookline

FRESHMAN CLASS 1951

HOUSEHOLD ARTS DEPARTMENT

Ambrose, Jane, 36 Wood Terrace, Framingham
Arens, Barbara, 30 Menotomy Rd., Arlington
Aries, Barbara, 28 Leyland St., Dorchester
Arnott, Miriam L., 9 Pinehurst Ave., No. Saugus
Atchison, Joan, 15 Tilton St., New Bedford
Barrett, Jean, 1671 Northampton St., Holyoke
Bellows, Sonia, 60 Liberty St., Danvers
Blackman, Alice, 2 Assumption Ave., Worcester
Boyle, Nancy, 48 Burncoat Terr., Worcester
Butler, Muriel, 3 Perry Rd., Natick
Cahill, Mary, 16 Leicester St., Brighton
Cameron, Anne, 25 Edgebrook Rd., West Roxbury
Cameron, Patricia, 24 Edgebrook Rd., West Roxbury
Carey, Nancy, 125 Waldo St., Holyoke
Carroll, Nancy, 35 Garden St., Fall River
Clinton, Janet, 44 Mansfield St., Framingham
Collins, Mary Ellen, 125 Blue Hill Parkway, Milton
Craig, Eleanor, 7 Boardman St., Worcester
Daignault, Jean, 15 Irving St., Worcester
DeChristopher, Gloria, Tonset Rd., Arlington
Dewhurst, Anne, 46 Gardner St., Groveland
Dight, Carolyn, 108 Dartmouth St., Springfield
Donovan, Mary, 15 Gorham Ave., Brookline

Driscoll, Patricia, 305 Albermarle Rd., Newtonville
Faraca, Geraldine, 56 Elm St., West Newton
Faro, Winnie, 18 Bradford Ave., Medford
Fini, Anne, 72 Middle St., Leominster
Fish, Helena, 102 Jenness St., Lowell
Flaherty, Ann, 40 Meredith Circle, Milton
Giglio, Natalie, 224 Middlesex St., North Andover
Goman, Geraldine, 455 Beech St., Holyoke
Guiney, Joan, 19 Samoset Rd., Waban
Hatch, Marion, 236 No. Warren Ave., Brockton
Higgins, Catherine, 20 Rosedale St., Fall River
Horan, Virginia, 32 Patterson Way, So. Boston 27
Horrigan, Ruth, 460 Crafts St., W. Newton
Keaney, Patricia, 564 LaGrange St., West Roxbury
Keaveney, Dorothea, 114 School St., Waltham
Kennedy, Catherine, 59 Fruit St., Worcester
Kohrs, Ethel, 34 Fairfield St., Worcester
Koundakjian, Anne, 832 Moody St., Waltham
Loukhanen, Aline, Main St., Jefferson
Leahy, Frances, 147 Summer St., Newton Center
Loud, Eleanor, 43 Bates Ave., So. Weymouth
MacKenzie, Marilyn, 153 Hemenway St., Boston
Marsh, Joanne, 159 Slade St., Belmont
Mason, Lois, 22 Waushakum St., Framingham
May, Mary R., 67 Franklin St., Brookline
McMahon, Anne, 49 Dickinson St., Springfield
Meadows, Martha, Hubbardston
Medeiros, Agnes, 18 Hall St., New Bedford
Miller, Ethel, 17 Wakata Ave., Fairhaven
Mitchell, Katherine, 12 Palmer St., Arlington
Moore, Alayne, 43 Birch St., Marblehead
Moynihan, M. Joan, 29 Havelock Rd., Worcester
Murphy, Patricia, 47 Wendell St., Cambridge
Muse, Joan, 49 Richardson Rd., Melrose
Nelson, Frances, 382 Central St., Saugus
Norman, Bernice, 97 Harrishof St., Boston
Pickett, Dorothy, 60 Downing St., Worcester
Piper, Janice, 66 Cumberland St., Springfield
Reponen, Doris, 47 Foss Rd., Gardner
Rice, Marilyn, 13 Uxbridge St., Newton
Rourke, Winnifred, 59 Irving St., Waltham
Rutledge, Helen, 5 Gareau Ave., Ware
Salo, Betty Ann, Valley Rd., Barre
Skamarycz, Ann, 40 Crawford St., Gardner
Skinner, Elizabeth, 19 Westminster St., Arlington
Spencer, Lorna, 133 Beaumont Ave., Newtonville
Sweeney, Adelaide, 2173 Dorchester Ave., Dorchester
Sweet, Virginia, 123 Chestnut St., Gardner
Tavares, Louise, 1164 Main St., Acushnet
Tebbetts, Elsie, R.F.D. No. 1, Box 18, Westford
Timon, Dorothy, 31 Moore Ave., Worcester
Turner, Cynthia, 18 Braddock Pk., Boston
Williams, Gertrude, 8 Autumn St., Worcester
Wilson, Natalie, 16 Pleasant St., Cochituate

VOCATIONAL DEPARTMENT 1951

Billings, Norma, 22 Thaxter Rd., Newtonville
Cole, Jeanne, Ferry Hill Rd., Granby
Connor, Patricia, 95 Whitcomb Ave., Jamaica Plain
Ellison, Margaret, 92 Grand St., Reading
Estabrook, Wendolyn, 90 School St., Saugus
Lavalle, Barbara, 48 Fruit St., No. Saugus
Lewis, Janet, 215 Highland Ave., Arlington
Lillyman, Nancy, 23 Gilmore St., Foxboro
Mills, Doris, 105 Warren St., Needham
Nichol, Evelyn, 15 Walnut St., Merrimac
Stowell, Audrey, New Salem

ELEMENTARY DEPARTMENT 1951

Andelman, Estelle, 167 Elm St., Cambridge
Ashe, Muriel, 65 Louise Rd., Belmont
Bergman, Anna, 7 Ellestuen Rd., Worcester
Birdsall, Elizabeth, Mt. Hermon School, Mount Hermon
Bradford, Ann, 47 Overbrook Drive, Wellesley
Carrington, Nancy, 746 Mammoth Drive, Dracut
Carter, Alice, Maple Street, Sherborn
Carter, Joan, Maple Street, Sherborn
Cheverie, Jeannette, 55 Tacoma St., Hyde Park
Clark, Jean, 37 Hubbard Ave., North Cambridge
Coleman, Ellen, 44 Walnut St., Hudson
Cooney, Nancy, 99 Jason St., Arlington
Corcoran, Claire, 35 Richardson Rd., Belmont
Densmore, Pearl, Edmands Rd., Framingham
Dutch, Irma, 31 Stearns Rd., Brookline
Elberry, Claire, 7 Fairview Ave., Cambridge
Finn, Rosalyn, 6 Foster St., Brookline
Furbush, Barbara, 77 Davis Ave., West Newton
Geary, Phyllis, 6 Pettie Place, Foxboro
Grady, Virginia, 7 West St., Milford
Grogan, Patricia, 2200 Mass. Ave., Cambridge
Haveless, Alice, 39 Calumet St., Roxbury
Headberg, Alice, 11 Gates Ave., Marlboro
Hetherton, Mary, 110 Danforth Street, Saxonville
Holems, Eleanor, 179 Brown Street, Winchendon
Jarboe, Ruth, 11 Sherman St., Natick
Joyce, Dorothy, 36 Belvidere Ave., Holyoke
Kennedy, Margaret, 114 Green St., Needham
Kinsman, Lucile, 53 Court St., Newtonville
Larkin, Patricia, 656 Adams St., Dorchester
LeBlanc, Patricia, 101 Francis St., Waltham
Lillis, Jeanne, 12 Willow St., Waltham
Loomer, Bertha, 22 Pearl St., Framingham
Love, Jeanne, 29 Loveland Rd., Brookline
McGuffin, Marianna, 150 Newtonville Ave., Newton
McLoughlin, Jane, Moscow Rd., Holden
McMahon, Mary E., 49 Dickinson Rd., Springfield
McNamara, Lorraine, 39 Lincoln St., Manchester
Mitchell, Nancy, 12 Palmer St., Arlington
Murphy, Dorothy, Hampden Rd., Monson
Nicholls, Barbara, 123 East Park Terr., Pittsfield
Parker, Winnefred, 427 Huron Ave., Cambridge
Pascale, Norma, 56 Main St., Monson
Pickard, Anne, 113 Bartlett Crescent, Brookline
Read, Barbara, Warren St., Littleton
Readon, M. Joan, 115 Newbury St., Boston
Sanchioni, Stelia, 13 Mercer Rd., Needham
Savage, Beverly, 329 Franklin St., Framingham
Savage, Martha, 51 Mechanic St., Holliston
Shepherd, Audrey, 83 School St., Belmont
Slamin, Phyllis, 41 Union St., Watertown
Smith, Alice, 35 Hardy Ave., Watertown
Smith, Leona, 192 Warren St., Waltham
Sousa, Carolee, 9 Loring St., Hudson
Sullivan, Ruth, 148 Weston Rd., Wellesley
Terry, Ruth, 86 Page Rd., Newtonville
Thomas, Catherine, 64 Bellevue St., Newton
Toelken, Dorothy, 39 Kenwood Pk., Springfield
Whitney, Dorothy, 837 Great Plain Ave., Needham
Young, Sabra, 30 Lookoff St., Brockton
Zapone, Doris, 120 Auburndale Ave., W. Newton

* Glee Club
† Gate Post Staff

ADVERTISEMENTS

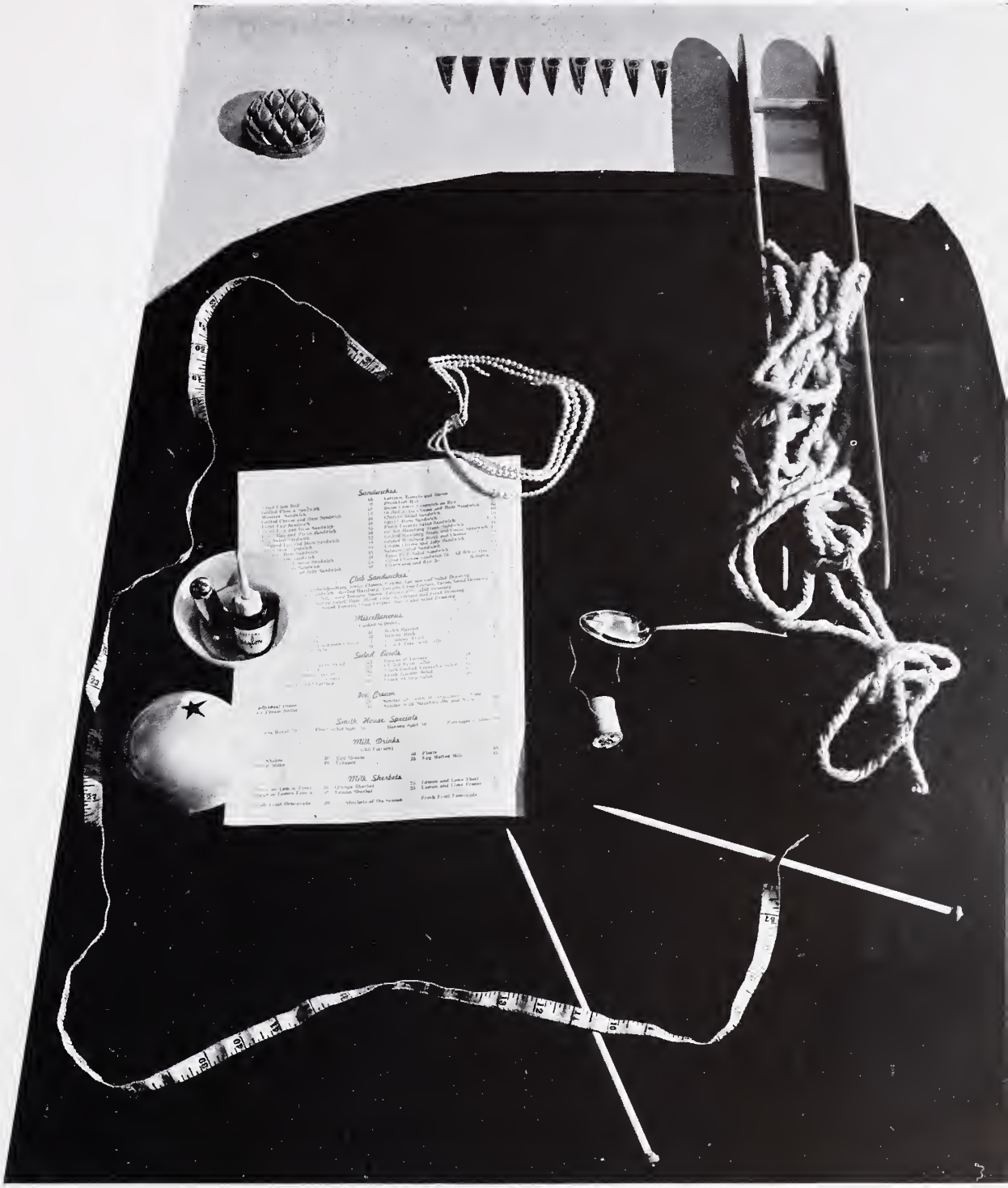
Sandwiches
Club Sandwiches
Miscellaneous
Salad Bowls
Ice Cream
Smith House Specials
Milk Drinks
Milk Sherbets

Compliments of
the

Bate's Stationery

Compliments of

W. T. Grant Co.

DRINK

Coca-Cola

TRADE-MARK

Compliments of

YWCA

Some say it with words
We say it with roses

Compliments of

BROCKELMAN'S
MARKET

Compliments of

BEATTIE & McGUIRE, Inc.

Silks - Woolens - Domestics - Hosiery

29 TEMPLE PLACE
BOSTON MASSACHUSETTS
Telephone LIberty 2-5753

Compliments of a Friend

TRY
SUNSHINE DAIRY
FRAMINGHAM, MASS.
Ice Cream for Parties

THE
BOSTON-FRAMINGHAM
CLUB

CROWN RESTAURANT
108 Concord Street
FRAMINGHAM 9256

BARRON'S CANDIES
76 UNION AVENUE
FRAMINGHAM, MASS.

Compliments of
PERLMUTTER BROS.

THE WARDROBE, INC.
FRAMINGHAM, MASS.
store for men established 1889

Compliments of
TOMMY'S TAXI
dial 3500 or 3100

The Cary Teachers' Agency
14 Beacon Street, Boston
Member National Association
of Teachers' Agencies

TRAVIS DRUG STORE
FRAMINGHAM CENTRE
Headquarters
for our
School Supplies

Framingham Cold-Fur Storage Co.
C. F. CARLSON, Manager
17 HAVEN STREET
FRAMINGHAM, MASS.
Tel. 4688
Fur Coats Still Low When You Buy Direct

Compliments of

THE CLASS

OF '48

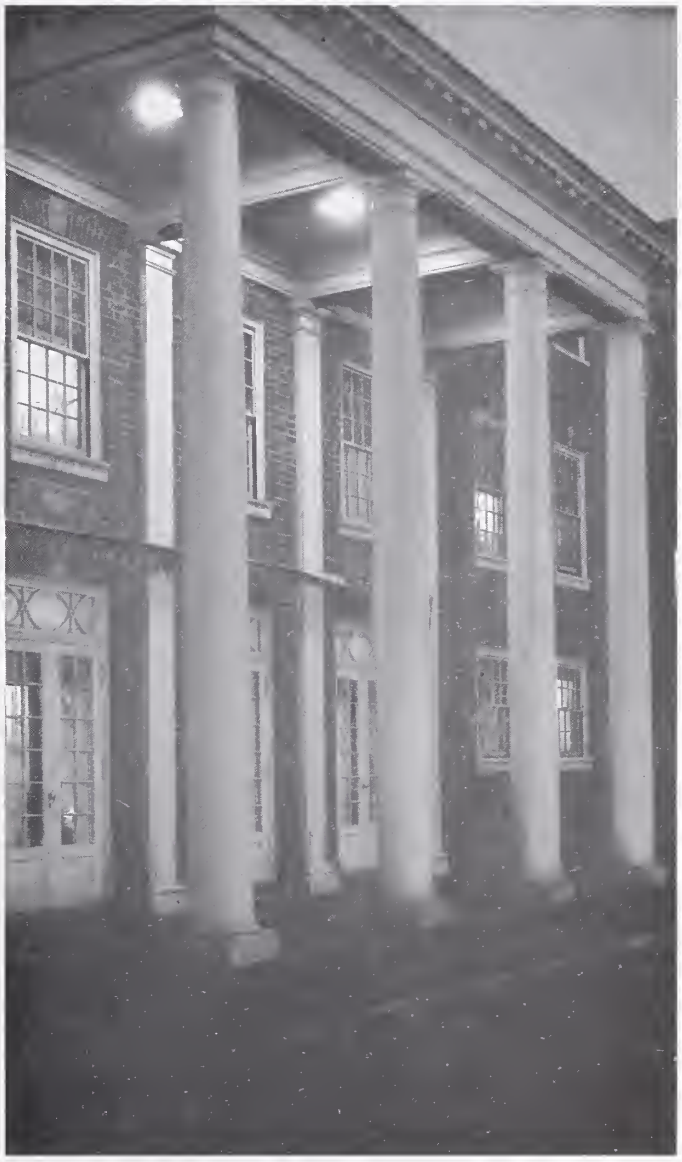

Compliments of

FINE ARTS CLUB

The Meadows
ROUTE 9
FRAMINGHAM

Luncheon - Dinner - Cocktails - Dancing
No 20% Amusement Tax until 8:30 p.m.

GORDON MFG. CO.

Framingham Centre

Save in 1948
your
savings account welcomed

Framingham Trust Co.

Member Federal Deposit Insurance Corp.

Compliments of

Framingham Coal Co.

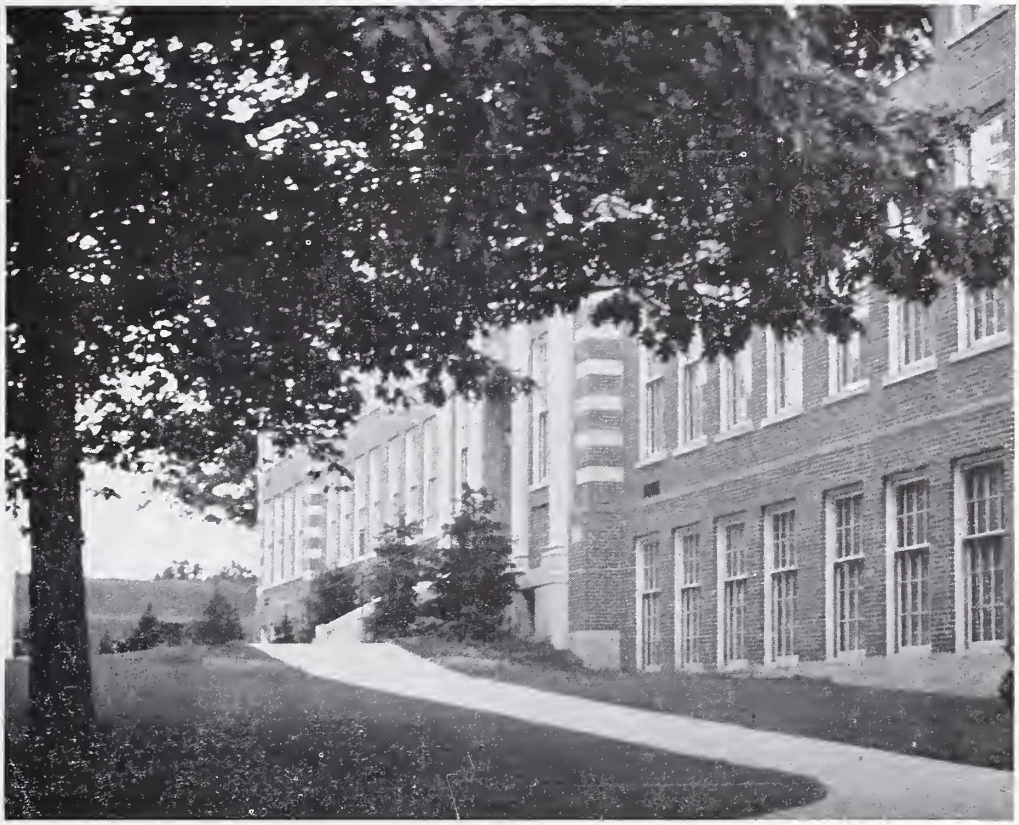

Compliments of

ISADORE ISENBERG

Carpenter's

Store For Men

103
Concord St.
Framingham

The Grace M. Abbott
Teachers' Agency
GRACE M. ABBOTT, Manager

120 BOYLSTON STREET
BOSTON 16, MASS.

Member National Association
of Teachers' Agencies

Compliments of
THE DIXIE LEE DINER
open 'til 2:00 a.m.

Compliments of
S. S. KRESGE CO.
16 Irving Street

GOLDMAN'S MARKET
Groceries - Meats - Provisions

BUTTERWORTH'S
Florists
Concord and Clinton Streets
Framingham, Mass.

Compliments of
The White Hardware Co.

Compliments of
THE CLAM BOX

Compliments of
J. J. NEWBERRY CO.

☆

THE FRAMINGHAM NEWS

Read in more than 95% of the homes in Framingham every day and covers every neighboring town.

Once again

the DIAL reflects the life and spirit of
Framingham State Teachers College

complete photographic service by

SARGENT STUDIO

154 Boylston Street
Boston, Mass.

Photography ★ Design ★ Technical Assistance

Compliments of

A'KEMPIS CLUB

Compliments of

GLEE CLUB

ATHLETIC ASSOCIATION

—sportsmanship in the classroom, on the athletic field, and in all other activities.

Compliments of

Louisa A. Nicholass

Home Economics Club

☆

Compliments of the Student Cooperative Association

Bolton-Smart Co., Inc.

Wholesale Purveyors
of
Choice
Beef, Pork, Lamb, Veal
Poultry, Fish, Butter
Frosted Fruits & Vegetables

☆

BOSTON
19-25 South Market Street

Telephone LAfayette 3-1900

Official F.S.T.C. Ring
by

DIEGES & CLUST

Since 1898
Makers and Designers
of
COLLEGE JEWELRY

73 TREMONT ST. BOSTON, MASS.

THRESHER'S

33 WEST STREET
Boston 11, Mass.

New England
College Gals
just naturally turn
to THRESHER'S
For quality-wise Fabrics
sew-wisely priced!

Compliments

of a friend

☆

Now . . . at last . . . you are

ALUMNAE

Now . . . as members of the Alumnae Association . . . you may still "belong to Framingham."

Now . . . as members of the Alumnae Association . . . you may go on rendering service to your Alma Mater.

Now . . . as members of the Alumnae Association . . . you may help the F. S. T. C. students who come after you.

Now . . . as members of the Alumnae Association . . . you may look forward to a lifetime of pleasant biennial reunions.

And now—we hope—you can afford the dues of one dollar a year.

Won't you join with us?

The Alumnae Association

TOLL HOUSE

WHITMAN, MASS.

Route 18

•

KENNETH and RUTH WAKEFIELD

Compliments of

Abner Wheeler House

☆

680 WORCESTER ROAD
Framingham Centre
MASSACHUSETTS

THE MARIDOR

"Dedicated to your Dining Pleasures"

featuring

STEAK, LOBSTER, and CHICKEN
DINNERS

TERRACE ROOM available
for SPECIAL PARTIES

Route 9 Framingham 8737

THE B. & W. LINES

Convenient Motor Coach Service

BOSTON
WORCESTER
SPRINGFIELD

Low Monthly Student's Rates
Tel.: FRAmingham 4343

THE FIRST
STATE NORMAL SCHOOL
IN AMERICA

Compliments of

KENDALL HOTEL

GARINO'S

Music — Records — Radios
Musical Instruments

61 Concord St.
Framingham
Phone 5969

The New York Store

107 Concord St.
Framingham

Compliments of

Mr. Farley

Compliments of

CLASS OF 1949

☆

1948 DIAL

PRINTED BY THE

PEABODY MASTER PRINTERS

47 PORTLAND STREET

BOSTON

compliments of

C. J. HOGAN, INC.

TRUCKING

159 VASSAR STREET

CAMBRIDGE, MASS.

☆

We invite you down
"from the hill"
for your
'tween meal snacks

Dietz Bakery and

Coffee Shop

SPAULDING SHOE

WRIGHT & DITSON
462 Boylston Street
Boston, Mass.

STATE TEACHERS COLLEGE
FRAMINGHAM

Autographs